

PROPRIETARY AND CONFIDENTIAL

96506198
M52900 MAPLE GROVE

ONE CALL:
Hennepin
*SW30 T119/R22
* = this Page

LEGEND:

- ACTIVE
- DESIGNED
- PROPOSED
- ABANDONED
- ABANDONED

- Interruptible
- Existing
- Normal
- Future
- Proposed

Address: 6999 ALVARADO LN N
Customer: KINDERCARE
Contact Person: RANDY ERICKSON
Contact Phone: 612-799-8005
Sales Rep: PERRY SCHMIDT
Sales Rep Phone: 763-785-5427
Construction Hotline: 612-321-5310
Copies To Pipeline Integrity: No
Curb Valve: No
Copies to Corrosion: No
Corrosion Approval: None
Follow Internal Pipe Sampling Requirements? No
GFIP#: NA
Permits: CITY
Requested Install Date: 01/24/2021
Approval: **BMJ 12/31/2020**

PROJECT DESCRIPTION:
KINDERCARE

DESIGNER: Ronald McKibbon
PHONE #: 612-321-5492
DRAWN BY: Ronald McKibbon
DESIGN DATE: 12/30/2020

Revised Print
Destroy All Others
Revision History
Date:
Description:
Design Approval:

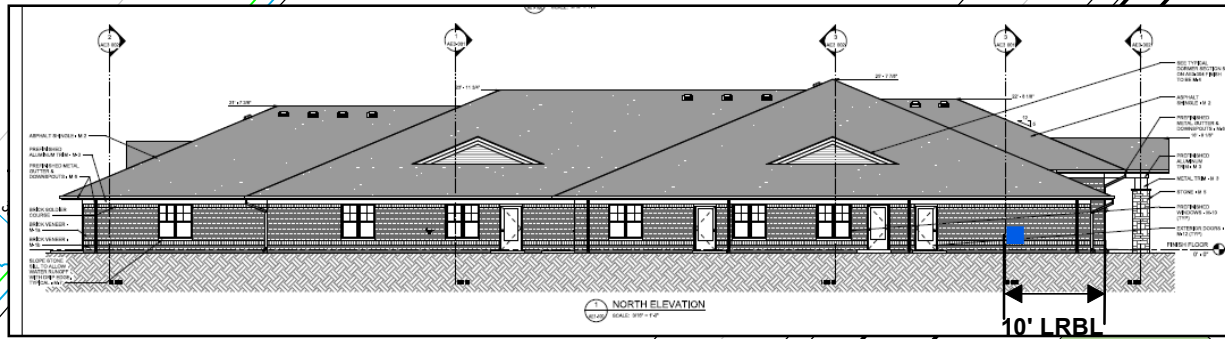

METER W/O# 96506275 - CSV
I/C Move-in Small Meter Install-Original - CSV
INSTALL: 630TC OSM ERT'D METERSET (CL-6 1030CFH)
W/ 3/4" X 1" 1813C REG @2#PSI, W/ 3/16" ORIFICE
INSTALL: 1-1/4" CUSTOMER BALL VALVE ON OUTLET OF METER
OFF 1-1/4" STYLE F ANODELESS RISER W/ BYPASS, W/ SLEEVE
@ 10' LRBL ON NORTH WALL
MTRSET EQUIP# 15450491

SVC W/O# 96506198 - CSV
Install I/C New Service Line - Plastic - OSCR - CSV
* DIRECTIONAL BORE ENTIRE LONG SIDE SERVICE LINE *
* INSTALL SERVICE BETWEEN BUILDING AND RETAINING WALL *
INSTALL: 2" IPS X 1-1/4" IPS PE2406/2708 SVC TEE W/ .8" TAP
INSTALL: 2" IPS, SDR 10, 5500SCFH EFVB (1-1/4" ASSEMBLY) OFF TEE
INSTALL: 260' OF 1-1/4" IPS PE 2406/2708 CL-6 SVC LINE
W/ 1-1/4" STYLE F ANODELESS RISER W/ BYPASS, W/SLEEVE
@ 10' LRBL ON NORTH WALL
SVC EQUIP# 68225270

CUSTOMER APPROVAL OF DESIGN I/C:
SIGNATURE: _____ DATE: _____
PRINTED NAME: _____
Please review Center Point Energy design for installing Natural Gas to your facility. Verify the route of the Service Line and Meter Location on the building. If there is a conflict please contact the Designer or Sales Rep as shown in the Title Block. Before a natural gas service lines can be installed, you must clearly mark all privately-owned underground facilities including: septic tanks, drain fields, sewer lines, water wells, sprinkler systems, invisible fences, electric lines and pipelines. CenterPoint Energy and its representatives are not responsible for damage to these items if they are not clearly marked at time of installation.

Project area cleared for internal impacts. Pipe being removed is unregulated for disposal if coating does not exist or is non-asbestos. Refer to CNP Construction and Service Manual CS-B-1.110, CS-B-1.330, and CS-B-1.100, for pipe to be abandoned.

NOTE: BORE ALL PAVED STREETS AND DRIVEWAYS
Minimum depth requirements for pneumagopher crossings of state highways and county roads is 60". Minimum depth requirements for pneumagopher crossings of city streets and township roads is 48". Minimum depth for parallel installations on state highways and county roads is 36". Minimum depth for parallel installations on city streets and township roads is 30".

DESIGNER EXPRESS DESIGN 12/31/2020 11:51:39 AM

