

804HD + 804HH
 Central Park way
 m.g. N

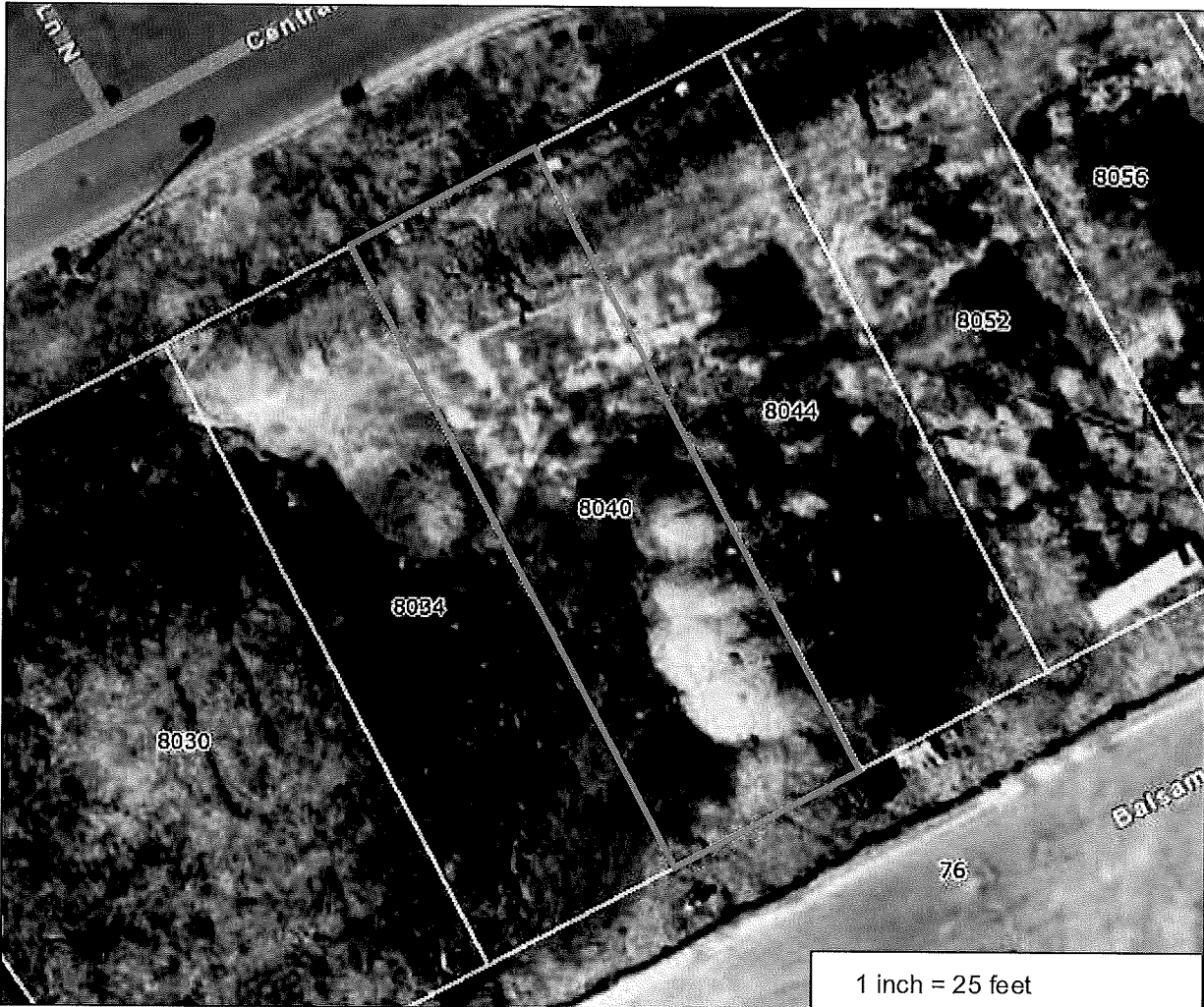

Hennepin County Property Map

Date: 12/9/2020



PARCEL ID: 2311922130190

OWNER NAME: Weekley Homes Llc

PARCEL ADDRESS: 8040 Central Park Way N,
Maple Grove MN 55369

PARCEL AREA: 0.06 acres, 2,610 sq ft

A-T-B: Abstract

SALE PRICE:

SALE DATA:

SALE CODE:

ASSESSED 2019, PAYABLE 2020

PROPERTY TYPE: Vacant Land-Residential

HOMESTEAD: Non-Homestead

MARKET VALUE: \$14,700

TAX TOTAL: \$229.65

ASSESSED 2020, PAYABLE 2021

PROPERTY TYPE: Vacant Land-residential

HOMESTEAD: Homestead

MARKET VALUE: \$33,100

Comments:

This data (i) is furnished 'ASIS' with no representation as to completeness or accuracy; (ii) is furnished with no warranty of any kind; and (iii) is not suitable for legal, engineering or surveying purposes. Hennepin County shall not be liable for any damage, injury or loss resulting from this data.

COPYRIGHT © HENNEPIN
COUNTY 2020