

15926 72ND Pl n
m.g.

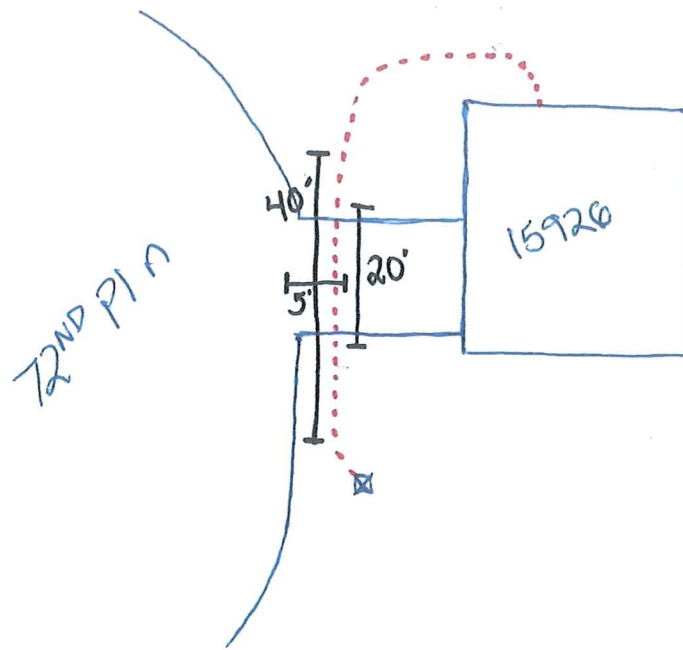

N
↑



Hennepin County Property Map

Date: 12/2/2020

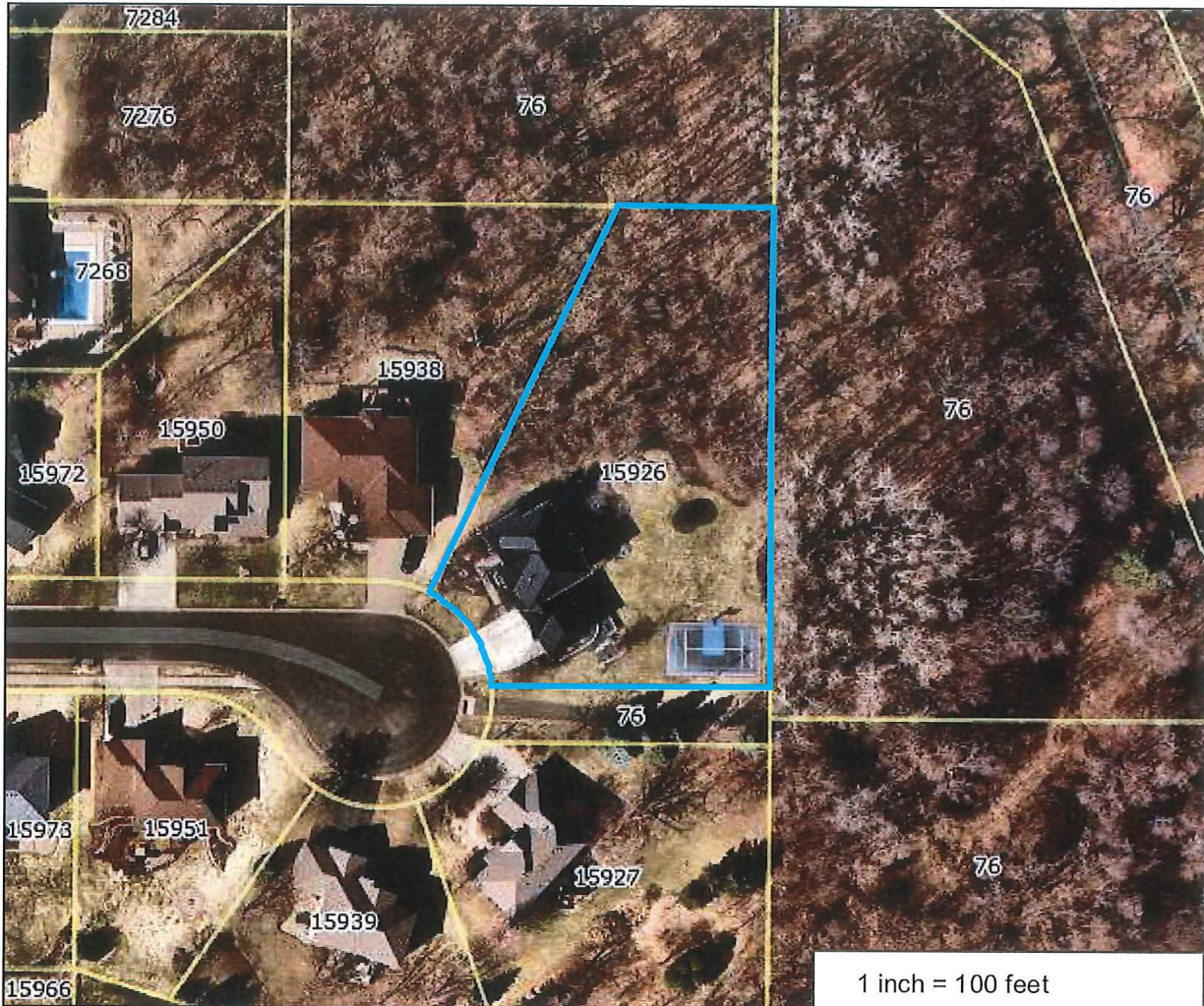

PARCEL ID: 2911922410023

OWNER NAME: Michael J & Kelly J Rettke

PARCEL ADDRESS: 15926 72nd PI N, Maple Grove MN 55311

PARCEL AREA: 0.81 acres, 35,216 sq ft

A-T-B: Abstract

SALE PRICE: \$465,000

SALE DATA: 11/1999

SALE CODE: Excluded From Ratio Studies

ASSESSED 2019, PAYABLE 2020
PROPERTY TYPE: Residential
HOMESTEAD: Homestead
MARKET VALUE: \$541,500
TAX TOTAL: \$7,146.90

ASSESSED 2020, PAYABLE 2021
PROPERTY TYPE: Residential
HOMESTEAD: Homestead
MARKET VALUE: \$561,200

Comments:

This data (i) is furnished 'AS IS' with no representation as to completeness or accuracy; (ii) is furnished with no warranty of any kind; and (iii) is not suitable for legal, engineering or surveying purposes. Hennepin County shall not be liable for any damage, injury or loss resulting from this data.

COPYRIGHT © HENNEPIN
COUNTY 2020