

8024 Forestview Inn
 W.G.
 These are like the Sols
 on Annewood might
 want to give to Frankie

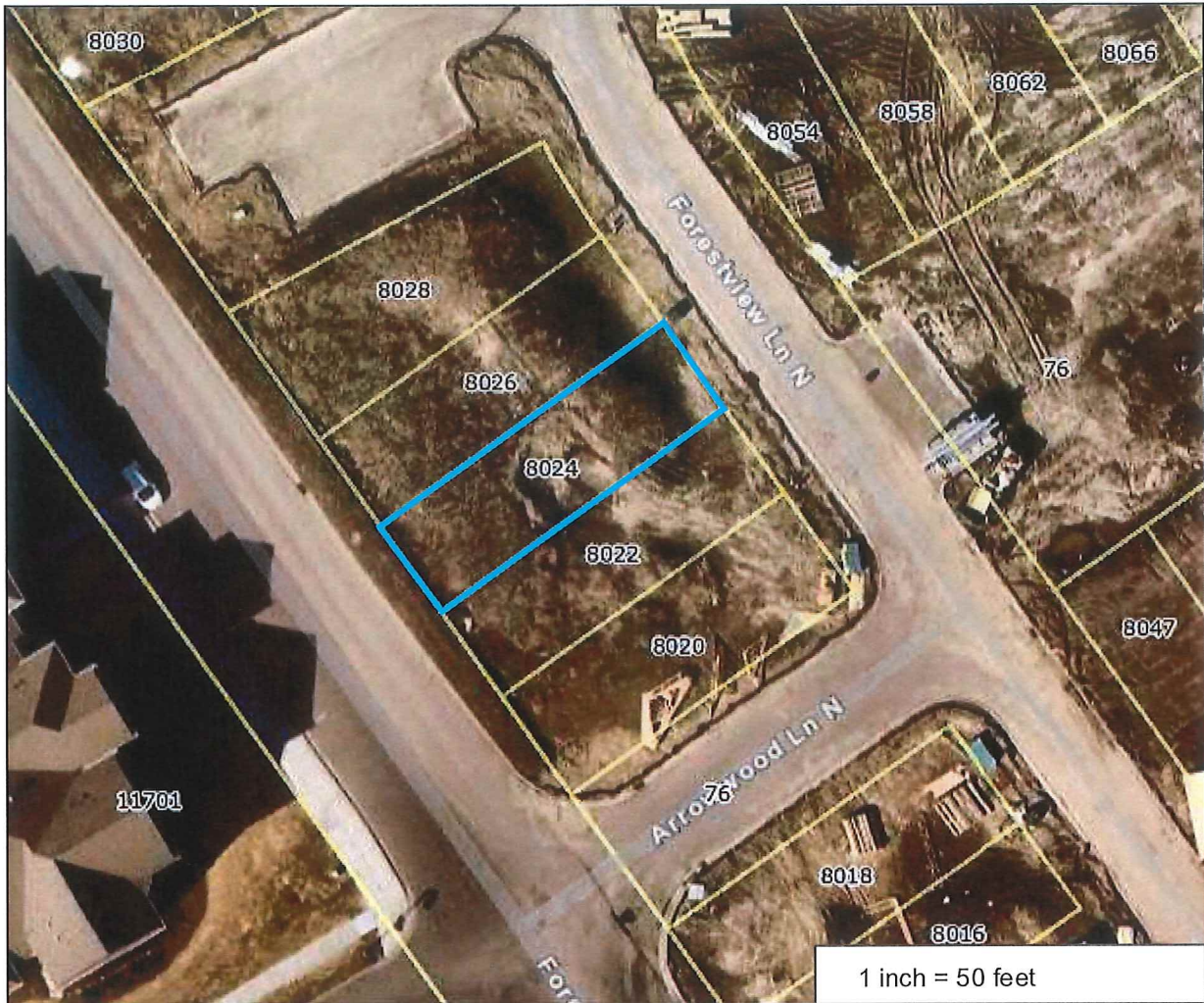

Hennepin County Property Map

Date: 11/10/2020



PARCEL ID: 2311922420022

OWNER NAME: Weekley Homes Llc

PARCEL ADDRESS: 8024 Forestview La N,
Maple Grove MN 55369

PARCEL AREA: 0.06 acres, 2,604 sq ft

A-T-B: Abstract

SALE PRICE:

SALE DATA:

SALE CODE:

ASSESSED 2019, PAYABLE 2020

PROPERTY TYPE: Vacant Land-Residential

HOMESTEAD: Non-Homestead

MARKET VALUE: \$14,700

TAX TOTAL: \$228.61

ASSESSED 2020, PAYABLE 2021

PROPERTY TYPE: Vacant Land-residential

HOMESTEAD: Non-homestead

MARKET VALUE: \$33,100

Comments:

This data (i) is furnished 'ASIS' with no representation as to completeness or accuracy; (ii) is furnished with no warranty of any kind; and (iii) is not suitable for legal, engineering or surveying purposes. Hennepin County shall not be liable for any damage, injury or loss resulting from this data.

COPYRIGHT © HENNEPIN COUNTY 2020