

# WEST ELEVATION

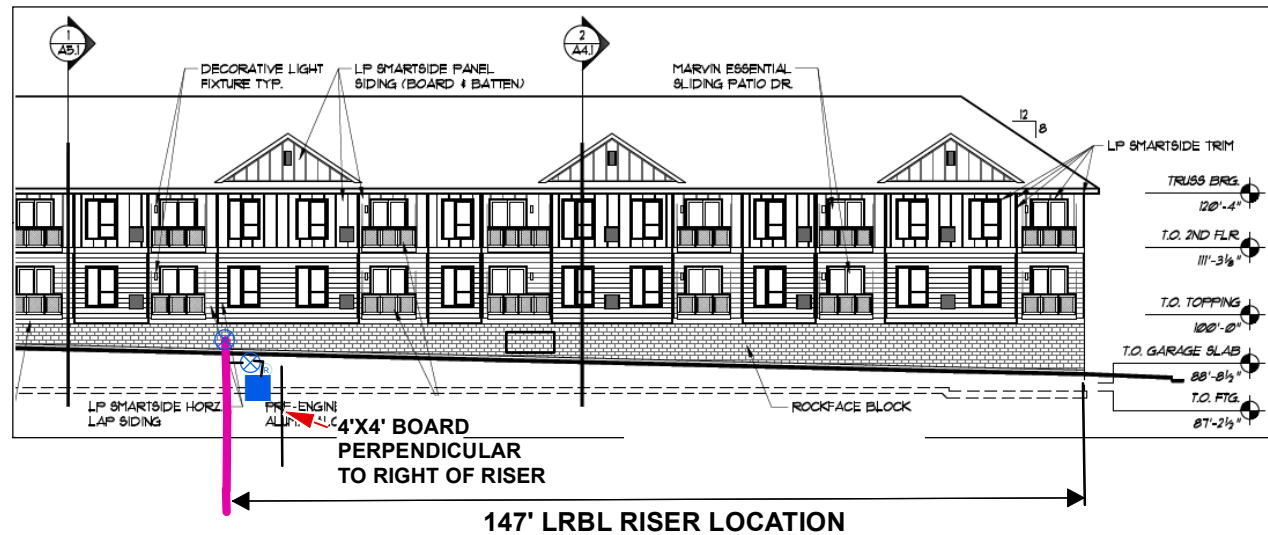

147' LRBL RISER LOCATION

**METER W/O# 95746859 - CSV**  
 (I/C-TH) Move-in Medium Meter Install - Original-CSV  
 \* CUSTOMER TO INSTALL 4'X4' TEMP BOARD FOR METERSSET \*  
 \* TEMP BOARD TO RIGHT OF RISER PERPENDICULAR FROM WALL \*  
 \* NOTE: TIE INTO 1" BYPASS VALVE OFF 1-1/4" RISER SO I CAN INSTALL OUTSIDE TOP PIECE FOR INSIDE METERS IN EARLY 2021 \*  
 INSTALL: 3MTC OSM ERT'D REVERSE TEMP HEAT METER SET W/ NO BYPASS (CL-6 2500CFH) ON 4'X4' TEMP BOARD  
 W/ 2" CS820IR REG @5PSIG, W/ 1/4" ORIFICE, W/ NO RELIEF  
 INSTALL: 2" INSULATED UNION CUSTOMER BALL VALVE ON OUTLET OFF 1-1/4" STYLE F ANODELESS RISER W/ BYPASS, W/ SLEEVE @ 147' LRBL ON WEST WALL  
 MTRSET EQUIP# 15436186

\* FUTURE CAD DRAWING \*  
 (1) HOUSE & 42 APTS INSIDE METERS & OUTSIDE REGULATION WITH 3MTC TOP PIECE RIGHT TO LEFT FLOW

**SVC W/O# 95746726 - CSV**  
 Install I/C New Service Line - Plastic-OSCR - CSV  
 \* CUSTOMER TO INSTALL 4'X4' TEMP BOARD FOR METERSSET \*  
 \* TEMP BOARD TO RIGHT OF RISER PERPENDICULAR FROM WALL \*  
 INSTALL: 4" X 1 1/4" IPS PE2406/2708 SVC TEE W/ .8" TAP  
 INSTALL: 1-1/4" POLY IPS VALVE W/ ROADWAY COVER OFF TEE  
 NOTE: FILL OUT EMP VALVE FORM 130 SHEET (EQUIP# 15436187)  
 INSTALL: 2"IPS,SDR 10,5500SCFH EFVB (1-1/4" ASSEMBLY) OFF VALVE  
 INSTALL: 110' OF 1 1/4" IPS PE2406/2708 CL-6 SERVICE LINE W/1-1/4" MPT x 1-1/4" IPS ANODELESS RISER W/BYPASS,W/SLEEVE @ 147' LRBL IN PERMANENT LOCATION ON WEST WALL  
 SVC EQUIP# 68179139

**CUSTOMER APPROVAL OF DESIGN I/C:**  
 SIGNATURE: \_\_\_\_\_ DATE: \_\_\_\_\_  
 PRINTED NAME: \_\_\_\_\_  
 Please review Center Point Energy design for installing Natural Gas to your facility.  
 Verify the route of the Service Line and Meter Location on the building. If there is a conflict please contact the Designer or Sales Rep as shown in the Title Block.  
 Before a natural gas service lines can be installed, you must clearly mark all privately-owned underground facilities including: septic tanks, drain fields, sewer lines, water wells, sprinkler systems, invisible fences, electric lines and pipelines. CenterPoint Energy and its representatives are not responsible



PROPRIETARY AND CONFIDENTIAL

**95746726**  
 M52900 MAPLE GROVE

ONE CALL:  
 Hennepin  
 \*SW3 T119/R22  
 \*SE4 T119/R22  
 \* = this Page

- LEGEND:**
- ACTIVE
  - DESIGNED
  - PROPOSED
  - ABANDONED
  - A ABANDONED

- Interruptible
- Existing
- Normal
- Future
- Proposed

Address: 14251 TERRITORIAL RD  
 Customer: FERNBROOK VIEW APTS  
 Contact Person: CLIFF REITHEL  
 Contact Phone: 612-280-8171  
 Sales Rep: SHELLY HOUDE  
 Sales Rep Phone: 763-785-5428  
 Construction Hotline: 612-321-5310  
 Copies To Pipeline Integrity: No  
 Curb Valve: Yes  
 Copies to Corrosion: No  
 Corrosion Approval: None  
 Follow Internal Pipe Sampling Requirements? No  
 GFIP#: NA  
 Permits: HENN CO RD 121 & CITY  
 Requested Install Date: 11/1/2020

Approval: *Tracie Killion*

PROJECT DESCRIPTION: 10/15/20  
 FERNBROOK VIEW APTS

DESIGNER: Ronald McKibbon  
 PHONE #: 612-321-5492  
 DRAWN BY: Ronald McKibbon  
 DESIGN DATE: 10/14/2020

Revised Print  
 Destroy All Others  
 Revision History  
 Date:  
 Description:  
 Design Approval:

IC Services 1" : 125'  
 SCAN DATE: SHEET 1 OF 1

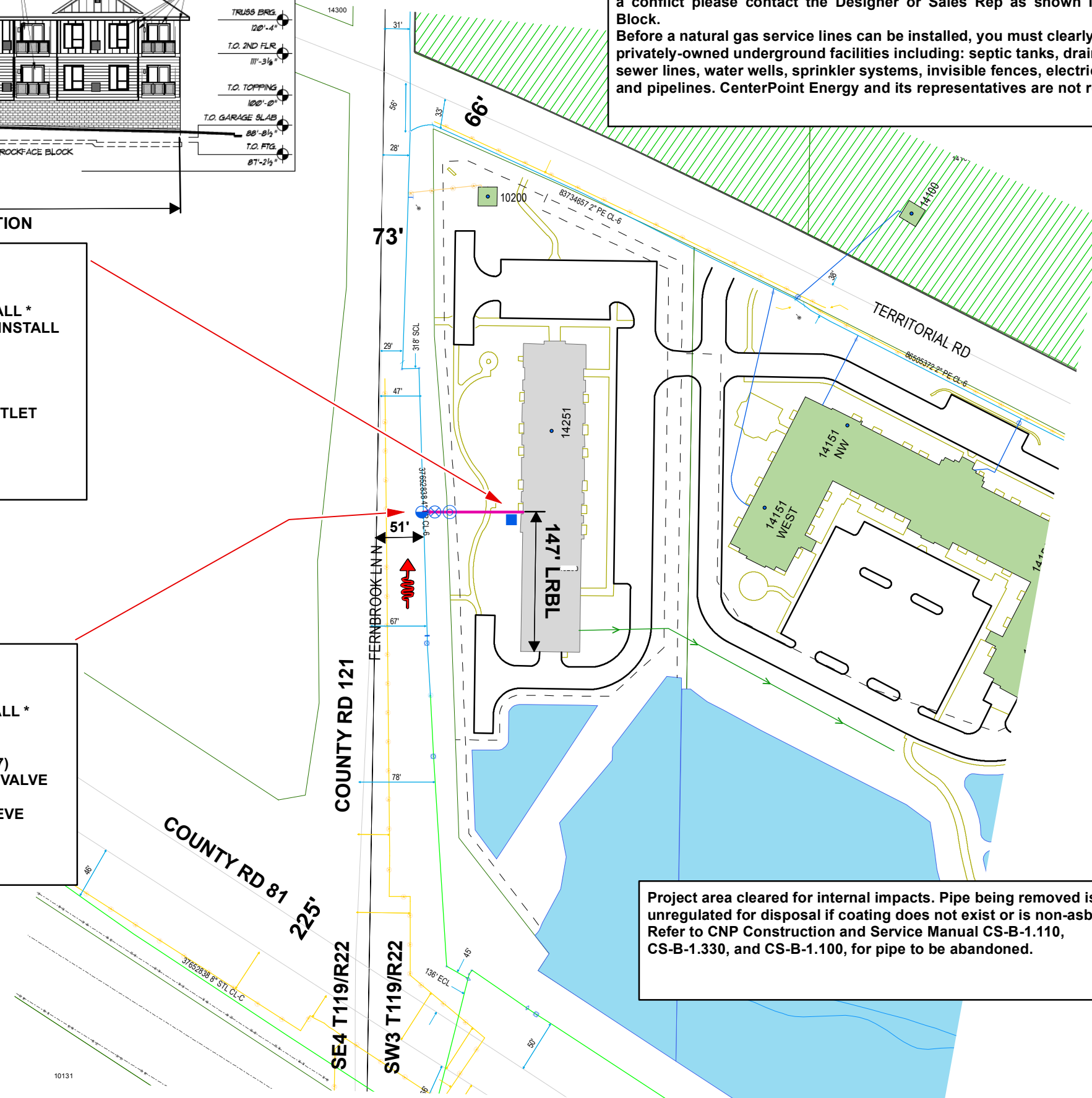

Project area cleared for internal impacts. Pipe being removed is unregulated for disposal if coating does not exist or is non-asbestos. Refer to CNP Construction and Service Manual CS-B-1.110, CS-B-1.330, and CS-B-1.100, for pipe to be abandoned.