

**TERRITORIAL GREENS EAST
MAPLE GROVE**

JOINT TRENCH DESIGNER
FONG YANG
763-228-6699
FONG.YANG@XCELENERGY.COM

SERVICE DESIGNER
SEAN MCNAMARA
612-386-1339
SEAN.P.MCNAMARA@XCELENERGY.COM

DEVELOPER
JASON BIEDERWOLF
612-2465-5493
JBIEDERWOLF@MIHOMES.COM

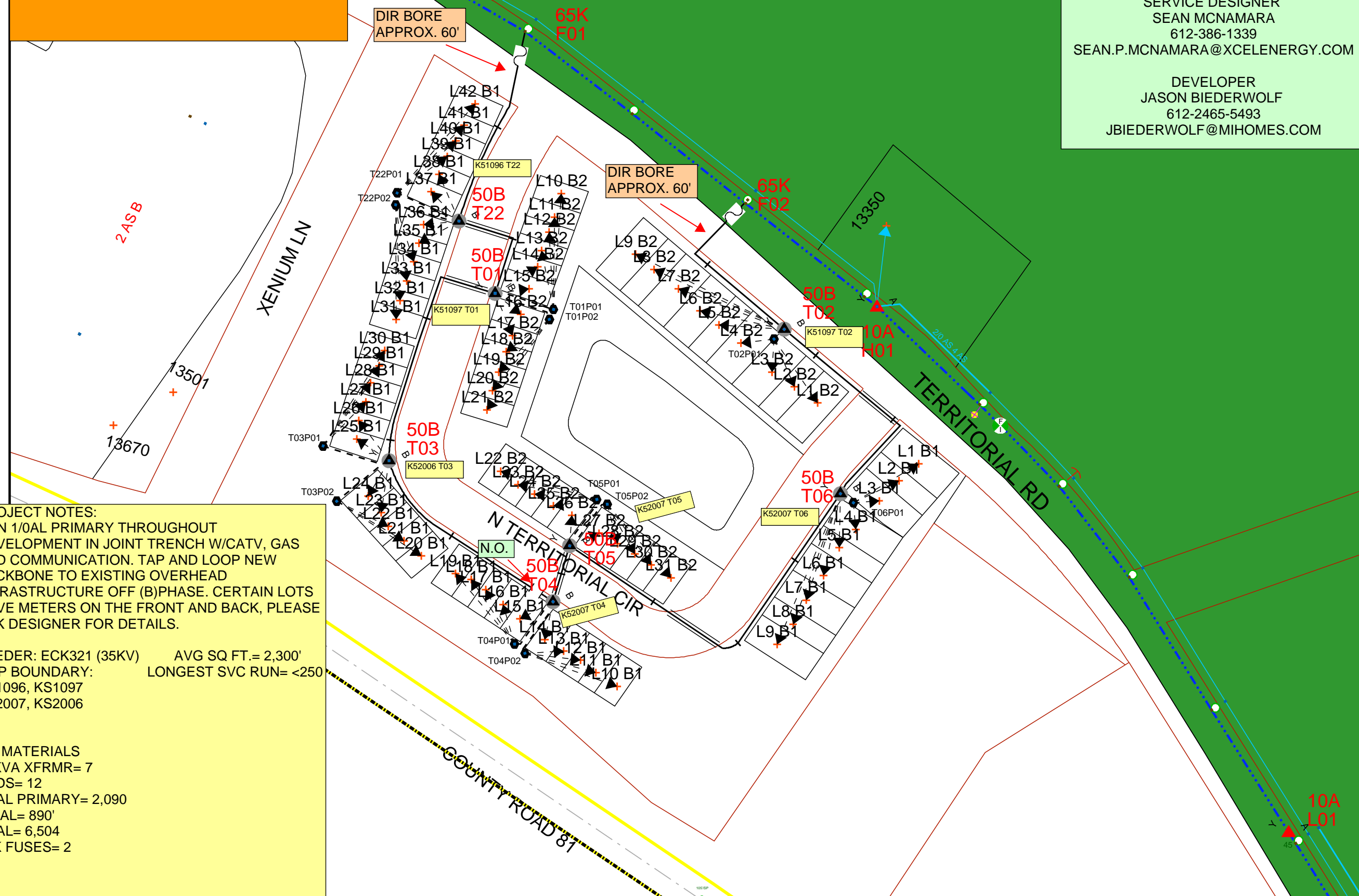
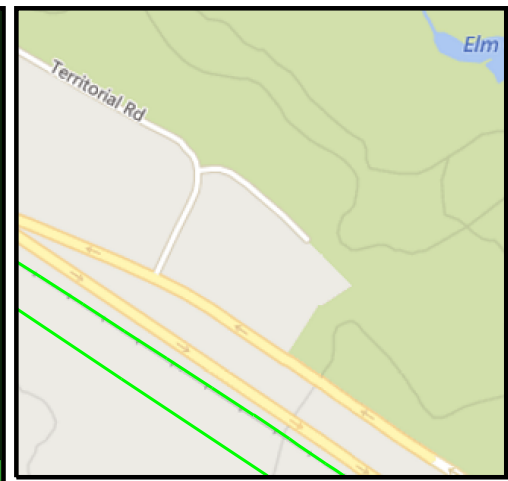

PROJECT NOTES:
RUN 1/0AL PRIMARY THROUGHOUT DEVELOPMENT IN JOINT TRENCH W/CATV, GAS AND COMMUNICATION. TAP AND LOOP NEW BACKBONE TO EXISTING OVERHEAD INFRASTRUCTURE OFF (B)PHASE. CERTAIN LOTS HAVE METERS ON THE FRONT AND BACK, PLEASE ASK DESIGNER FOR DETAILS.

FEEDER: ECK321 (35KV) AVG SQ FT.= 2,300'
MAP BOUNDARY: LONGEST SVC RUN= <250'
KS1096, KS1097
KS2007, KS2006

UG MATERIALS
50KVA XFRMR= 7
PEDS= 12
1/0AL PRIMARY= 2,090
350AL= 890'
4/0AL= 6,504
65K FUSES= 2

Work Order Information	
Service Request #	:
Design Number	: 000000975142
Designer/Planner ID	: 232983
Designer/Planner Name	: Yang,Fong
Designer/Planner Ph #	: (000) 000-0000
Manager Approval	:

Joint Utility	
E:	G:
T:	C:

Design Location	
Division	: Maple Grove
County	: Hennepin
City	: Maple Grove
Address	:
T: 119N	R: 22W S: 3
Map #	: K51097 Permit :

Electric	
Feeder:	Voltage:
Phase:	Bkup Dev ID:

Gas	
System	: Pressure :
Size	: Material :
Dead End	:

Work Order # :
Date: 10/12/2020
Sketch: # Of # Sketch Data
Scale: 1" equals 124'

CONSTRUCTION USE ONLY

NO CHANGES (BUILT AS DESIGNED)
 CHANGES MADE AS INDICATED
(ALL URD MUST HAVE ACTUAL MEASUREMENTS FROM THE FIELD SITE)

RFO _____
FOREMAN _____ DATE _____
TEAM LEADER _____

IMPLIED) ABOUT THE ACCURACY OF THIS PRINT. THIS PRINT IS PROVIDED WITH NO CLAIM AS TO PRINT COMPLETENESS, TIMELINESS, ACCURACY OF CONTENT OR USEFULNESS. STATE LAW REQUIRES ANYONE DIGGING, GRADING OR EXCAVATING TO OBTAIN A PRIOR FIELD LOCATE OF ALL UTILITIES. THIS PRINT DOES NOT DISCHARGE THIS REQUIREMENT OR ANY OTHER REQUIREMENT. THE COMPANY AND ITS AFFILIATES ASSUME NO LEGAL RESPONSIBILITY OR LIABILITY FOR THE RECIPIENT'S USE (OR ANY OTHER PARTIES' USE) OF THE PRINT, INCLUDING THE RECIPIENT'S INTENDED PURPOSE IN USING THE PRINT. NO COMPANY EMPLOYEE OR OTHER PARTY HAS BEEN AUTHORIZED TO PROVIDE THIS PRINT FOR PLANNING OR ESTIMATING PURPOSES; RELY ON THIS PRINT AT YOUR OWN RISK. BY ACCEPTING THIS PRINT, THE RECIPIENT & ANY OTHER PARTY RECEIVING A COPY OF THE PRINT ACKNOWLEDGES AND AGREES TO THIS DISCLAIMER. For All Field Locates Call 811

THIS DOCUMENT IS XCEL ENERGY CONFIDENTIALS AND PROPRIETARY INFORMATION AND MAY NOT BE REPRODUCED IN WHOLE, OR IN PART, NOR MAY ANY OF THE INFORMATION CONTAINED HEREIN BE DISCLOSED WITHOUT THE CONSENT OF XCEL ENERGY. CONFIDENTIALS AND PROPRIETARY INFORMATION © 2019 XCEL ENERGY INC. | XCEL ENERGY IS REGISTERED TRADEMARK OF XCEL ENERGY INC