

9141 Lanewood Ct
M.G.

Lanewood Ct

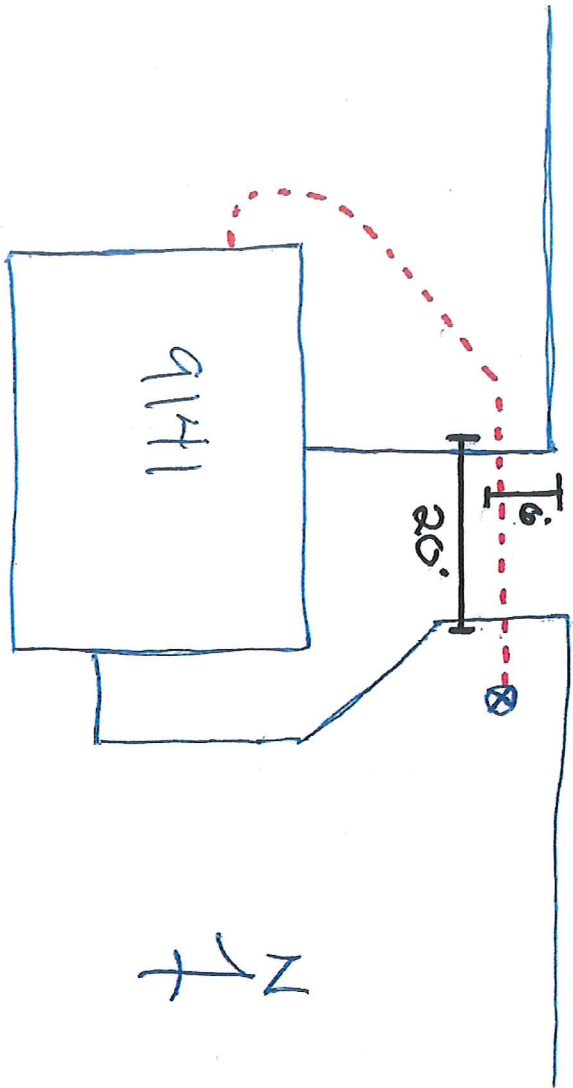

N



Hennepin County Property Map

Date: 10/12/2020



1 inch = 50 feet

PARCEL ID: 1611922120098

OWNER NAME: J E Quimby & David W Quimby

PARCEL ADDRESS: 9141 Lanewood Ct N,
Maple Grove MN 55369

PARCEL AREA: 0.27 acres, 11,720 sq ft

A-T-B: Torrens

SALE PRICE: \$152,500

SALE DATA: 07/1998

SALE CODE: Warranty Deed

ASSESSED 2019, PAYABLE 2020

PROPERTY TYPE: Residential
HOMESTEAD: Homestead

MARKET VALUE: \$297,800
TAX TOTAL: \$3,816.48

ASSESSED 2020, PAYABLE 2021
PROPERTY TYPE: Residential
HOMESTEAD: Homestead
MARKET VALUE: \$318,100

Comments:

This data (i) is furnished 'AS IS' with no representation as to completeness or accuracy; (ii) is furnished with no warranty of any kind; and (iii) is not suitable for legal, engineering or surveying purposes. Hennepin County shall not be liable for any damage, injury or loss resulting from this data.

COPYRIGHT © HENNEPIN COUNTY 2020