

11104 11110 11108  
 11116 11114 11100  
 11118 11112 11106

A7837 2003 2" TR CL-6

64'

40'

86 AVE N 80

1175

590'

11225

DESIGNER EXPRESS DESIGN

10/9/2020 12:40:31 PM

11188\_8482



Replace Service Line-Plastic W/O#95695548  
 CONTACT:Dan Krech 612-363-9958  
 INSTALL 4" X 2" HVPT W/ 1.88" TAP  
 INSTALL 2" POLY VALVE W/RW COVER..FILL OUT EMP FORM 130 #15434121  
 INSTALL 700' OF 2" IPS PE2406/2708 CL-6 SERVICE LINE  
 W/ 2" IPS x 2" IPS ANODELESS RISER W/ BYPASS, W/SLEEVE

Move-in Large Meter Install-Original W/O#95690480  
 CONTACT:Dan Krech 612-363-9958  
 ADDED LOAD AND NEW TENENT  
 REPLACE EXISTING #1 SHOPPER HEADER AND INSTALL #2 SHOPPER HEADER  
 INSTALL 11MTC OSM METERSET W/ BYPASS (CL-6 9200CFH)S2 FIT  
 @2PSI W/ 2" CL-34-2 REGULATOR W/ 1/2" ORIFICE W/ 2" 289H RELIEF @4PSI  
 RIGHT TO LEFT FLOW  
 CUSTOMER TO CONNECT

Replace Meter & Set - Other W/O#95689675  
 CONTACT:Dan Krech  
 REPLACE EXISTING 5MTC OUTSIDE 10PSI METER SET M20191785396  
 INSTALL 3MTC ERT'D OSM METERSET W/ BYPASS (CL-6 3000CFH)  
 @2PSI W/ 2" CS820 REGULATOR W/ 1/4" ORIFICE W/ 289H RELIEF @3PSI  
 TAG AS HOUSE

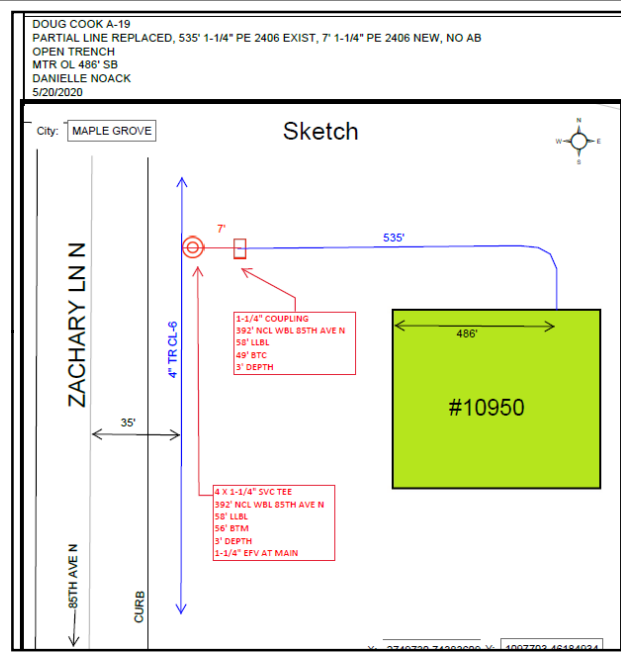

PROPRIETARY AND CONFIDENTIAL

**95695548**  
 M52900 MAPLE GROVE

ONE CALL:  
 Hennepin  
 \*SW13 T119/R22  
 \* = this Page

**LEGEND:**

- ACTIVE
- DESIGNED
- PROPOSED
- ABANDONED
- A ABANDONED

- Interruptible
- Existing
- Normal
- Future
- Proposed

Address:10950 85TH AVE N  
 Customer: ABELCONN  
 Contact Person:Dan Krech  
 Contact Phone:612-363-9958  
 Construction Hotline: 612-321-5310  
 Copies To Pipeline Integrity: No  
 Curb Valve: YES  
 Copies to Corrosion: No  
 Corrosion Approval:  
 Follow Internal Pipe Sampling  
 Requirements? No  
 GFIP#: NA  
 Permits:CITY  
 Requested Install Date:11/01/2020

Approval: \_\_\_\_\_

**PROJECT DESCRIPTION:**  
 ABELCONN

**DESIGNER:** Tracie Killion  
**PHONE #:** 612-321-5559  
**DRAWN BY:** Tracie Killion  
**DESIGN DATE:** 10/9/2020

Revised Print  
 Destroy All Others  
 Revision History  
 Date:  
 Description:  
 Design Approval:

