

PERMIT DRAWING

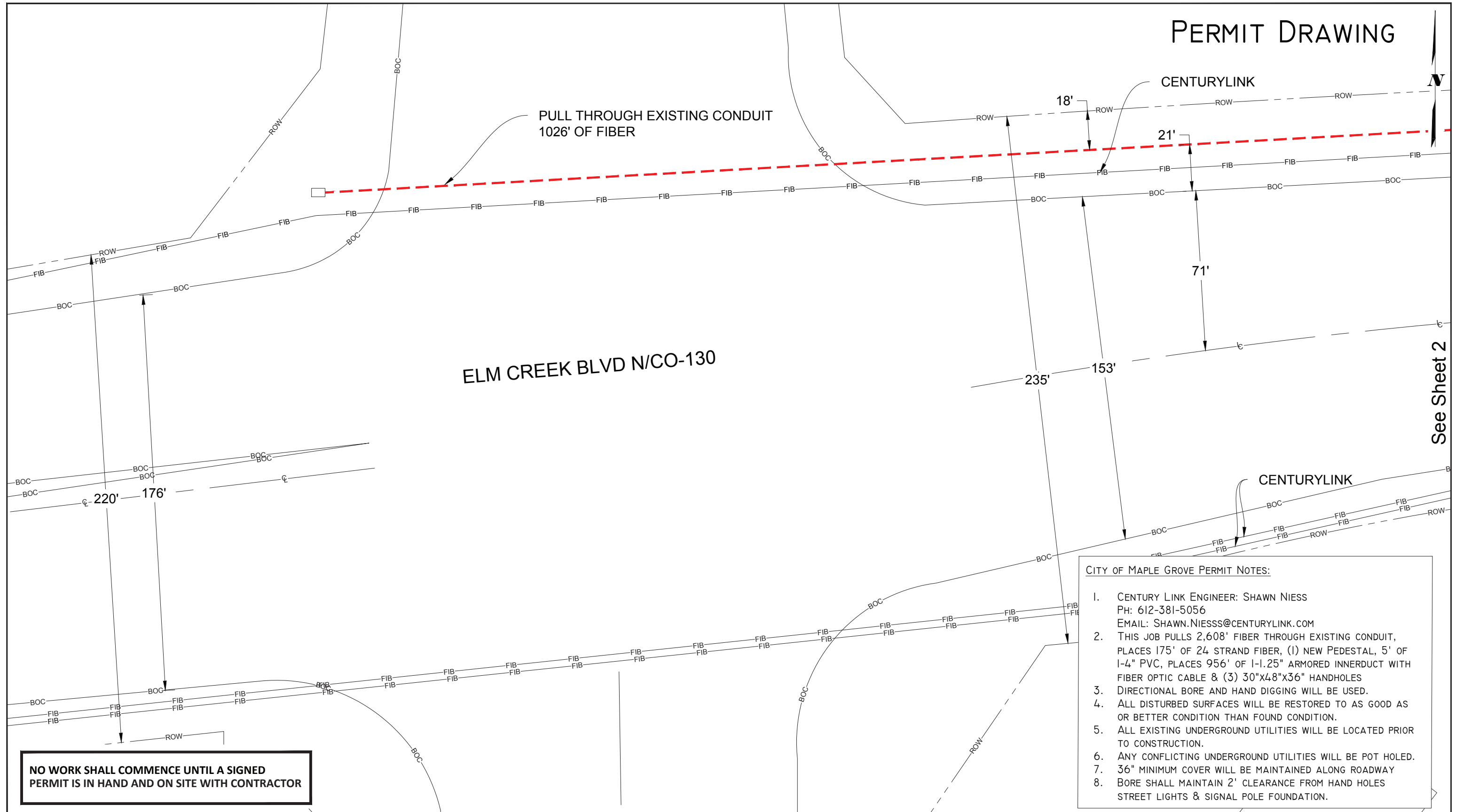

ELM CREEK BLVD N/CO-130

PULL THROUGH EXISTING CONDUIT
1026' OF FIBER

- CITY OF MAPLE GROVE PERMIT NOTES:
1. CENTURY LINK ENGINEER: SHAWN NIESS
PH: 612-381-5056
EMAIL: SHAWN.NIESS@CENTURYLINK.COM
 2. THIS JOB PULLS 2,608' FIBER THROUGH EXISTING CONDUIT, PLACES 175' OF 24 STRAND FIBER, (1) NEW PEDESTAL, 5' OF 1-4" PVC, PLACES 956' OF 1-1.25" ARMORED INNERDUCT WITH FIBER OPTIC CABLE & (3) 30"x48"x36" HANDHOLES
 3. DIRECTIONAL BORE AND HAND DIGGING WILL BE USED.
 4. ALL DISTURBED SURFACES WILL BE RESTORED TO AS GOOD AS OR BETTER CONDITION THAN FOUND CONDITION.
 5. ALL EXISTING UNDERGROUND UTILITIES WILL BE LOCATED PRIOR TO CONSTRUCTION.
 6. ANY CONFLICTING UNDERGROUND UTILITIES WILL BE POT HOLED.
 7. 36" MINIMUM COVER WILL BE MAINTAINED ALONG ROADWAY
 8. BORE SHALL MAINTAIN 2' CLEARANCE FROM HAND HOLES STREET LIGHTS & SIGNAL POLE FOUNDATION.

NO WORK SHALL COMMENCE UNTIL A SIGNED PERMIT IS IN HAND AND ON SITE WITH CONTRACTOR

See Sheet 2

5605 GREEN CIRCLE DR.
MINNETONKA, MN 55363

PERMITS REQUIRED: CITY OF MAPLE GROVE
W/C: OSSEMN
CPA: GALBRECHT
CPS: BRICHTER

CONTACT PERSON: SHAWN NIESS
PHONE: 612-381-5056
FAX:
EMAIL: SHAWN.NIESS@CENTURYLINK.COM

JOB: N.141829
Loc.: 11121 FOUNTAINS DR W,
MAPLE GROVE, MN
ISSUE DATE:

DRAWING SYMBOLS

STREET LIGHT	FIRE HYDRANT	VALVE	MANHOLE
STORM DRAIN	UTILITY POLE	EXISTING PED/CABINET	TREE

SCALE: 1" = 40'

SHEET: 1 OF 8

PERMIT DRAWING

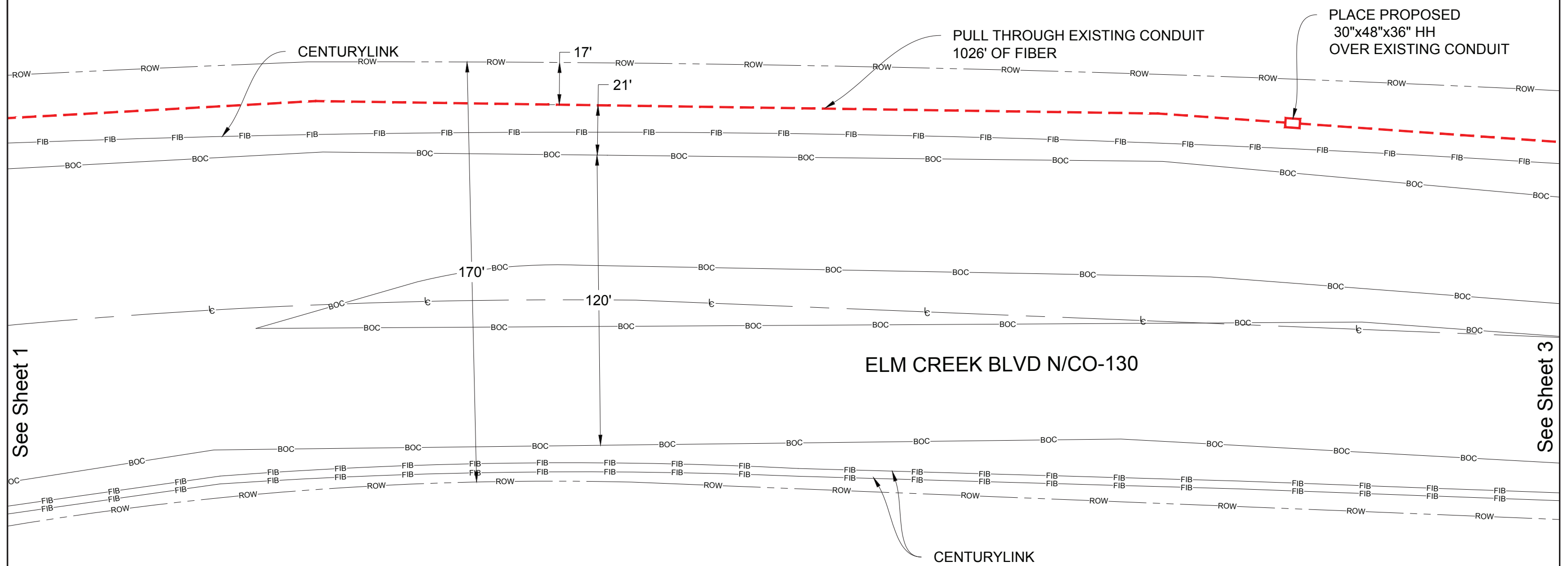

NO WORK SHALL COMMENCE UNTIL A SIGNED PERMIT IS IN HAND AND ON SITE WITH CONTRACTOR



PERMITS REQUIRED: CITY OF MAPLE GROVE
 W/C: OSSEM
 CPA: GALBRECHT
 CPS: BRICHTER

CONTACT PERSON: SHAWN NIESS
 PHONE: 612-381-5056
 FAX:
 EMAIL: SHAWN.NIESS@CENTURYLINK.COM

JOB: N.141829
 Loc.: 11121 FOUNTAINS DR W,
 MAPLE GROVE, MN
 ISSUE DATE:

DRAWING SYMBOLS			

0' 40'
 SCALE: 1" = 40'
 SHEET: 2 OF 8

PERMIT DRAWING

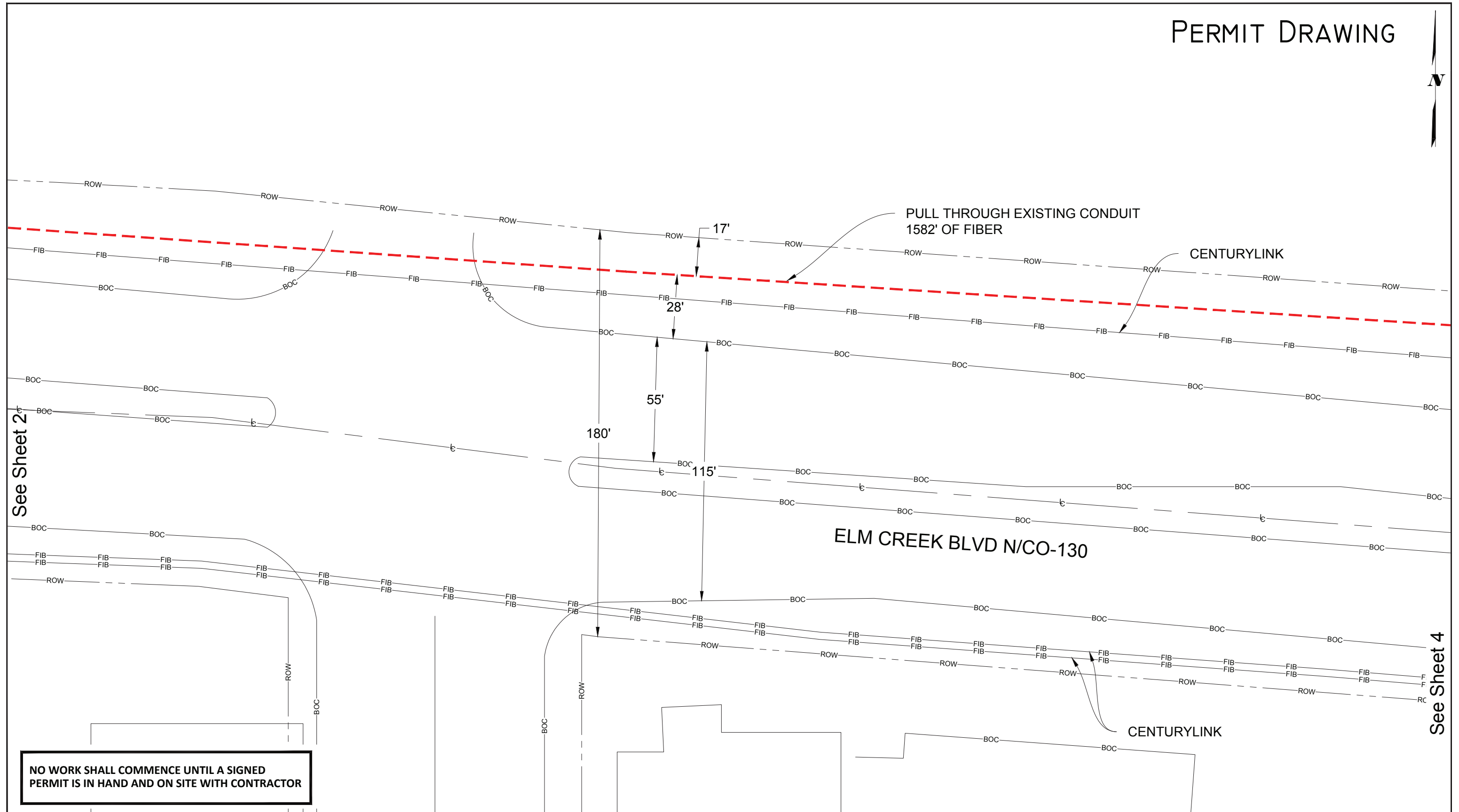

See Sheet 2

See Sheet 4

NO WORK SHALL COMMENCE UNTIL A SIGNED PERMIT IS IN HAND AND ON SITE WITH CONTRACTOR











CenturyLink
5605 GREEN CIRCLE DR.
MINNETONKA, MN 55363

PERMITS REQUIRED: CITY OF MAPLE GROVE
W/C: OSSEMN
CPA: GALBRECHT
CPS: BRICHTER

CONTACT PERSON: SHAWN NIESS
PHONE: 612-381-5056
FAX:
EMAIL: SHAWN.NIESS@CENTURYLINK.COM

JOB: N.141829
Loc.: 11121 FOUNTAINS DR W,
MAPLE GROVE, MN
ISSUE DATE:

DRAWING SYMBOLS

 STREET LIGHT	 FIRE HYDRANT	 VALVE	 MANHOLE
 STORM DRAIN	 UTILITY POLE	 EXISTING PED/CABINET	 TREE

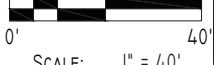

SCALE: 1" = 40'

SHEET: 3 OF 8

PERMIT DRAWING

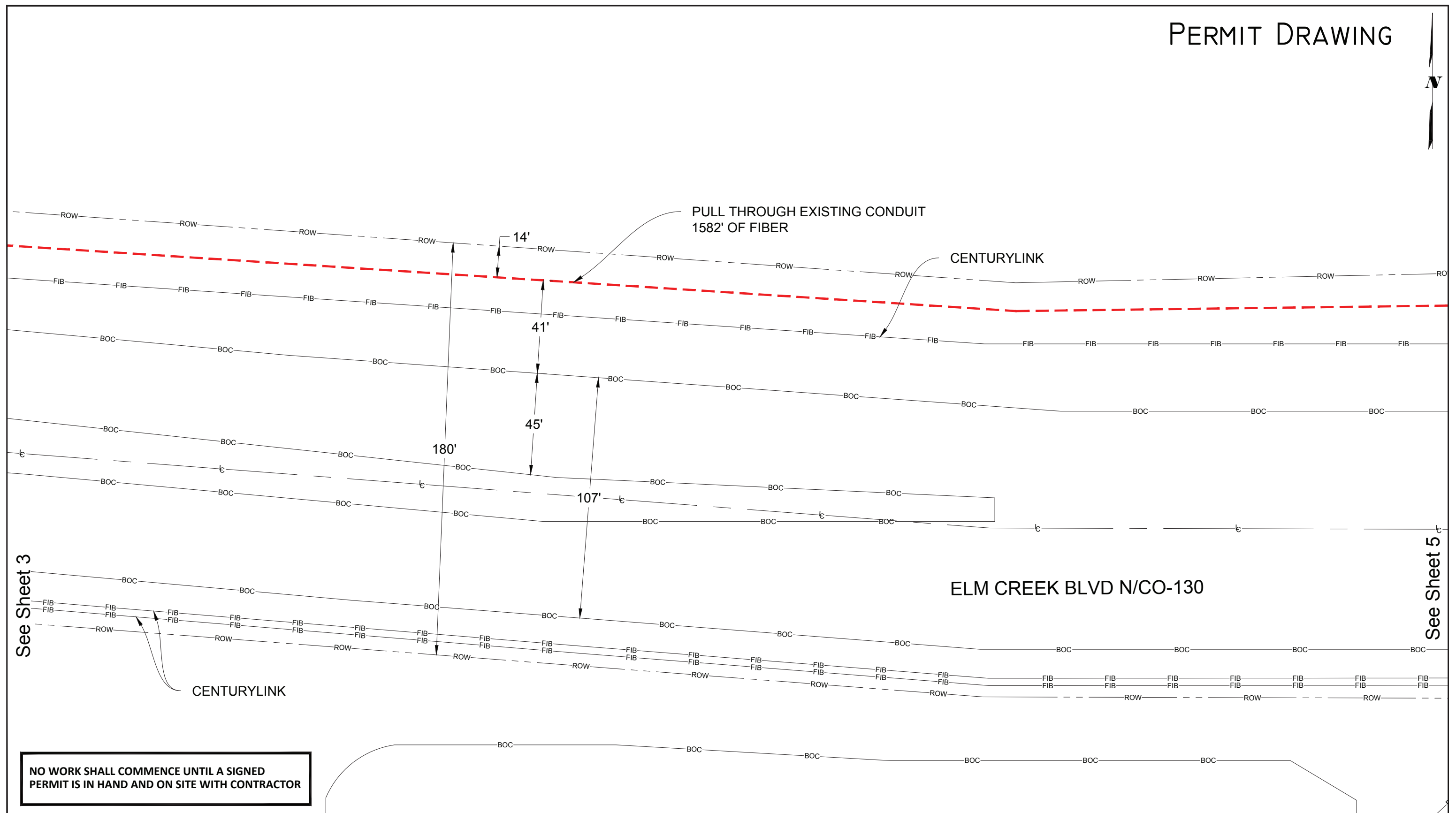

See Sheet 3

See Sheet 5

NO WORK SHALL COMMENCE UNTIL A SIGNED PERMIT IS IN HAND AND ON SITE WITH CONTRACTOR

5605 GREEN CIRCLE DR.
MINNETONKA, MN 55363

PERMITS REQUIRED: CITY OF MAPLE GROVE
W/C: OSSEMN
CPA: GALBRECHT
CPS: BRICHTER

CONTACT PERSON: SHAWN NIESS
PHONE: 612-381-5056
FAX:
EMAIL: SHAWN.NIESS@CENTURYLINK.COM

JOB: N.141829
Loc.: 11121 FOUNTAINS DR W,
MAPLE GROVE, MN
ISSUE DATE:

DRAWING SYMBOLS

STREET LIGHT	FIRE HYDRANT	VALVE	MANHOLE
STORM DRAIN	UTILITY POLE	EXISTING PED/CABINET	TREE

SCALE: 1" = 40'

SHEET: 4 OF 8

PERMIT DRAWING

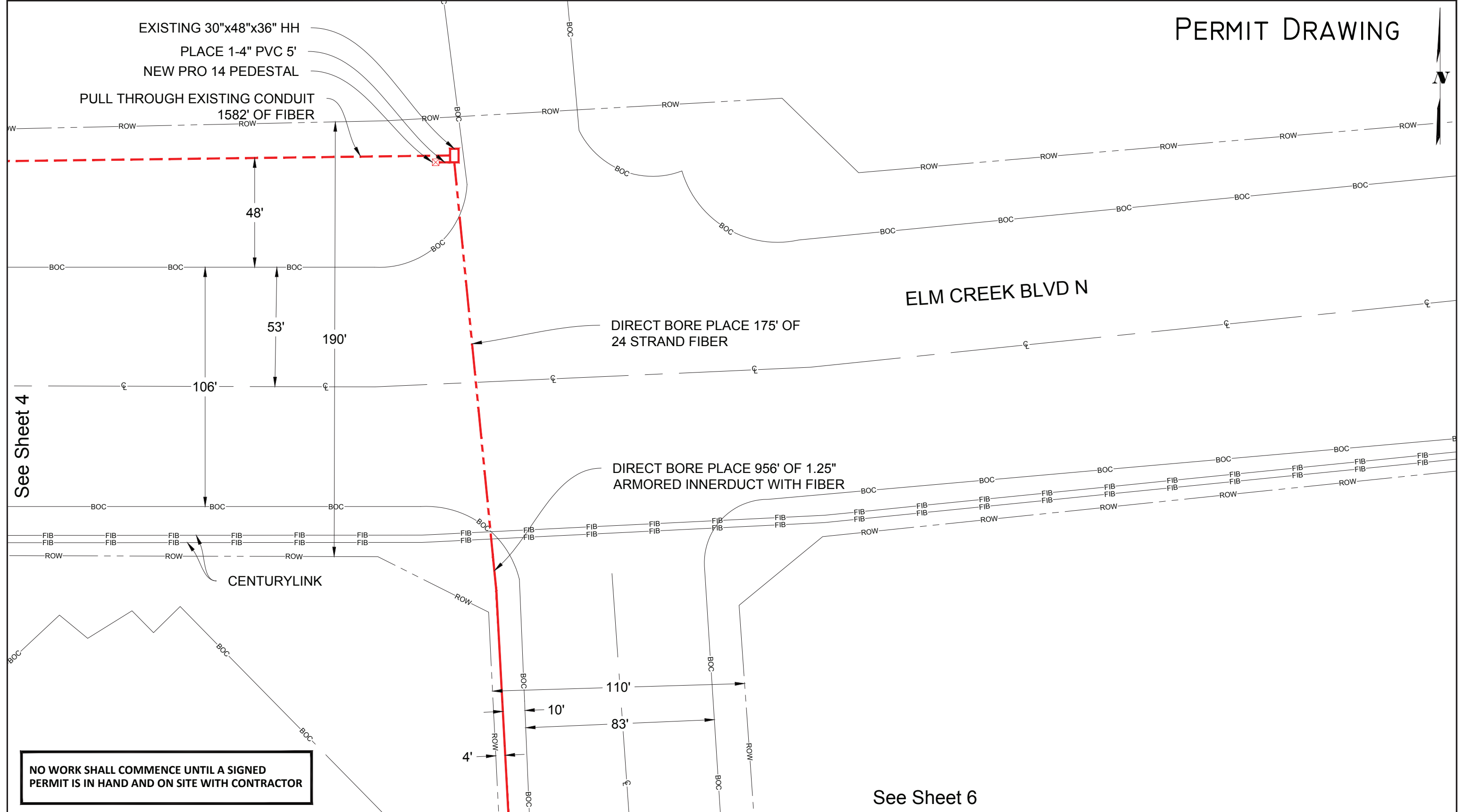

See Sheet 4

See Sheet 6

NO WORK SHALL COMMENCE UNTIL A SIGNED PERMIT IS IN HAND AND ON SITE WITH CONTRACTOR



PERMITS REQUIRED: CITY OF MAPLE GROVE
 W/C: OSSEMN
 CPA: GAHKBRECHT
 CPS: BRICHTER

CONTACT PERSON: SHAWN NIESS
 PHONE: 612-381-5056
 FAX:
 EMAIL: SHAWN.NIESS@CENTURYLINK.COM

JOB: N.141829
 Loc.: 11121 FOUNTAINS DR W,
 MAPLE GROVE, MN
 ISSUE DATE:

DRAWING SYMBOLS			
	STREET LIGHT		FIRE HYDRANT
	STORM DRAIN		VALVE
	UTILITY POLE		EXISTING PED/CABINET
	MANHOLE		TREE

0' 40'
 SCALE: 1" = 40'
 SHEET: 5 OF 8

See Sheet 5

PERMIT DRAWING



ZACHARY LANE

DIRECT BORE PLACE 956' OF 1.25" ARMORED INNERDUCT WITH FIBER

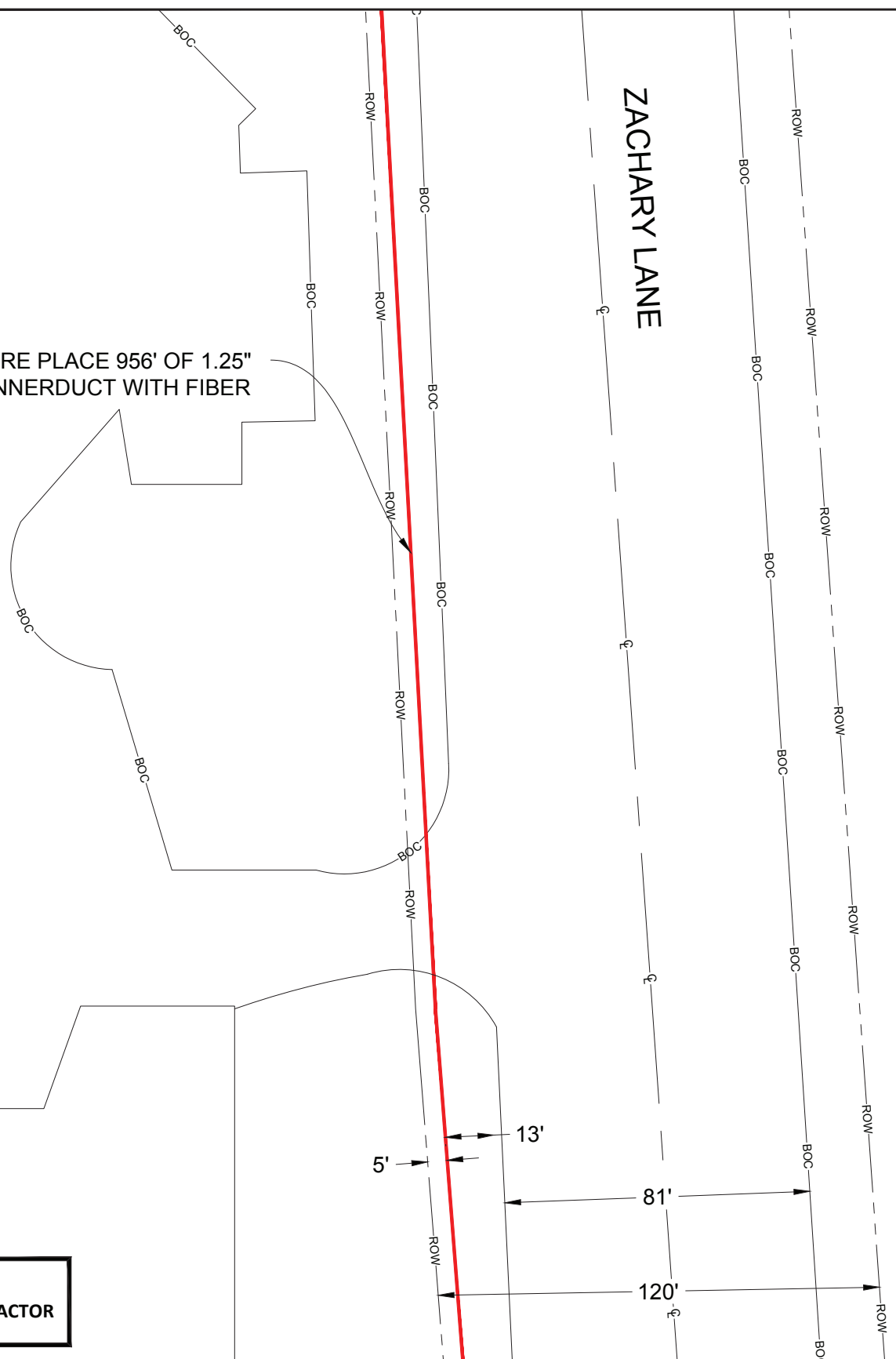

NO WORK SHALL COMMENCE UNTIL A SIGNED PERMIT IS IN HAND AND ON SITE WITH CONTRACTOR

See Sheet 7



PERMITS REQUIRED: CITY OF MAPLE GROVE
W/C: OSSEMN
CPA: GALBRECHT
CPS: BRICHTER

CONTACT PERSON: SHAWN NIESS
PHONE: 612-381-5056
FAX:
EMAIL: SHAWN.NIESS@CENTURYLINK.COM

JOB: N.141829
LOC.: 11121 FOUNTAINS DR W,
MAPLE GROVE, MN
ISSUE DATE:

DRAWING SYMBOLS

- STREET LIGHT
- FIRE HYDRANT
- VALVE
- MANHOLE
- STORM DRAIN
- UTILITY POLE
- EXISTING PED/CABINET
- TREE



See Sheet 6

PERMIT DRAWING



DIRECT BORE PLACE 956' OF 1.25" ARMORED INNERDUCT WITH FIBER

ZACHARY LANE

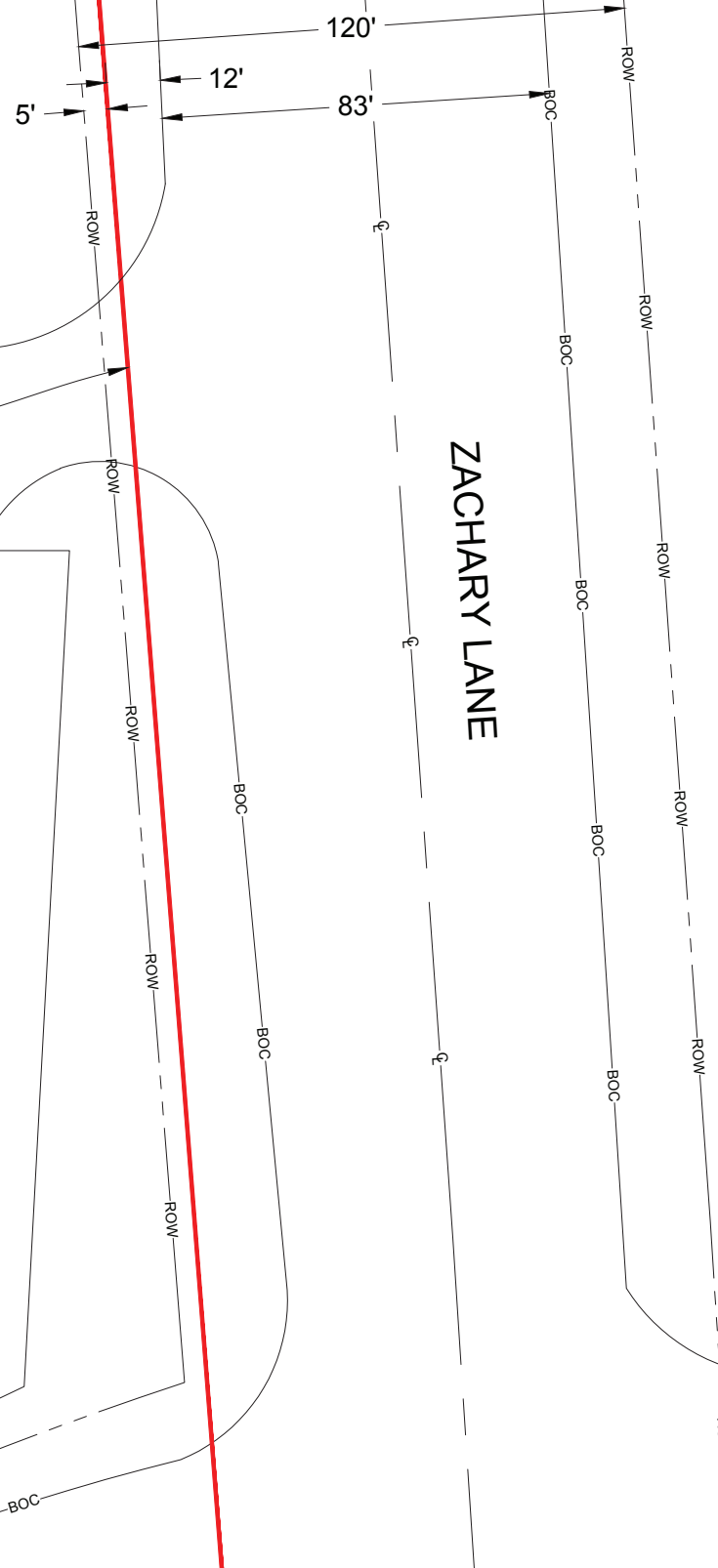

NO WORK SHALL COMMENCE UNTIL A SIGNED PERMIT IS IN HAND AND ON SITE WITH CONTRACTOR

See Sheet 8



PERMITS REQUIRED: CITY OF MAPLE GROVE
 W/C: OSSEMN
 CPA: GALBRECHT
 CPS: BRICHTER

CONTACT PERSON: SHAWN NIESS
 PHONE: 612-381-5056
 FAX:
 EMAIL: SHAWN.NIESS@CENTURYLINK.COM

JOB: N.141829
 Loc.: 11121 FOUNTAINS DR W,
 MAPLE GROVE, MN
 ISSUE DATE:

DRAWING SYMBOLS

- STREET LIGHT
- FIRE HYDRANT
- VALVE
- MANHOLE
- STORM DRAIN
- UTILITY POLE
- EXISTING PED/CABINET
- TREE

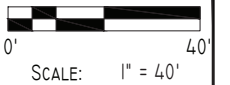

See Sheet 7

PERMIT DRAWING

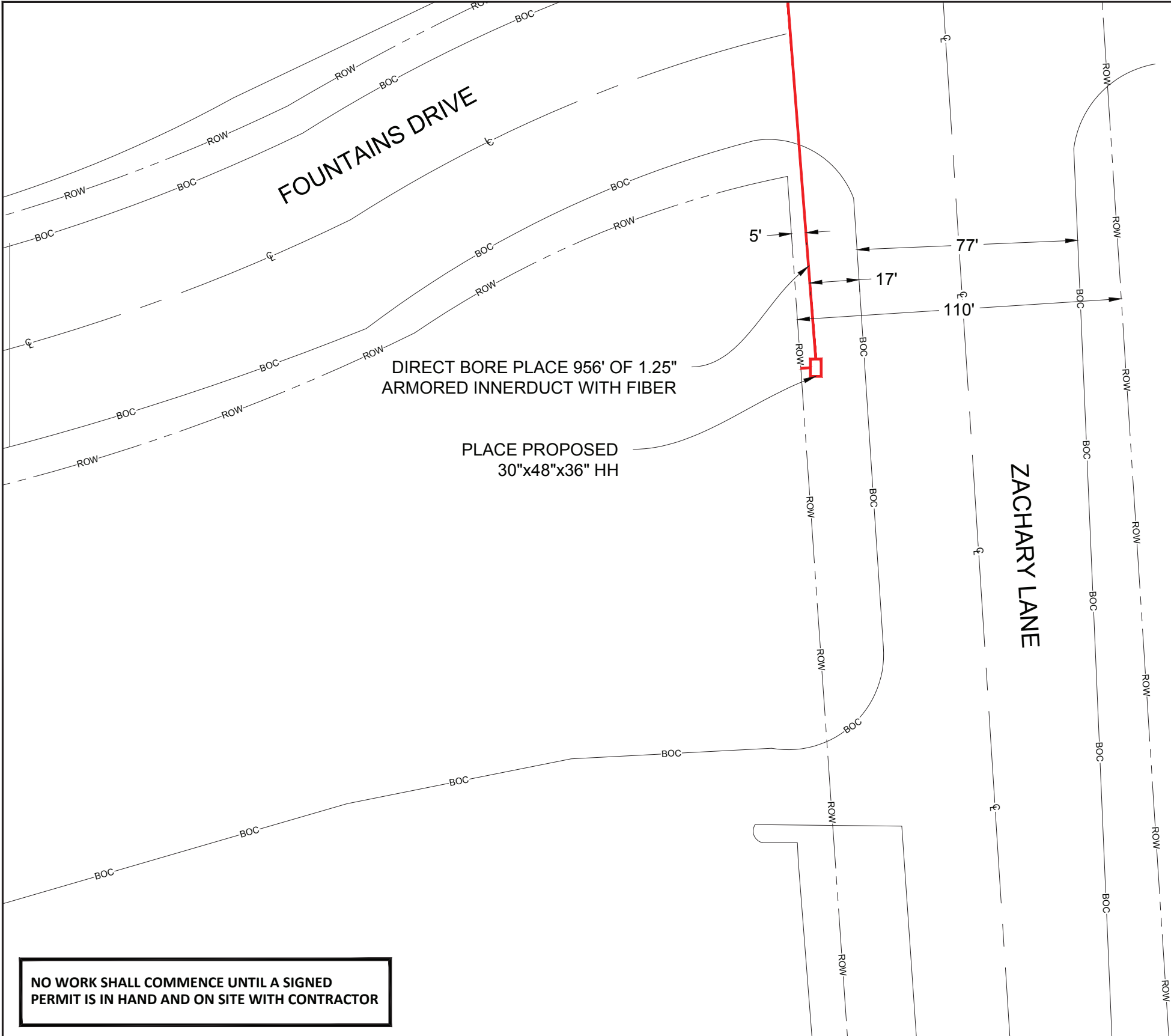

DIRECT BORE PLACE 956' OF 1.25" ARMORED INNERDUCT WITH FIBER

PLACE PROPOSED 30"x48"x36" HH

NO WORK SHALL COMMENCE UNTIL A SIGNED PERMIT IS IN HAND AND ON SITE WITH CONTRACTOR



PERMITS REQUIRED: CITY OF MAPLE GROVE
W/C: OSSEMN
CPA: GALBRECHT
CPS: BRICHTER

CONTACT PERSON: SHAWN NIESS
PHONE: 612-381-5056
FAX:
EMAIL: SHAWN.NIESS@CENTURYLINK.COM

JOB: N.141829
Loc.: 11121 FOUNTAINS DR W,
MAPLE GROVE, MN
ISSUE DATE:

DRAWING SYMBOLS

- STREET LIGHT
- FIRE HYDRANT
- VALVE
- MANHOLE
- STORM DRAIN
- UTILITY POLE
- EXISTING PED/CABINET
- TREE

