

10224 UNION TERR LN N
 ID: 40854640
 POI: K100 T02
 OSS073/A/7.9kV

TASK 1: DIRECTIONAL BORE
 BORE IN 100' OF 1/0 AL UG TRIPLEX CABLE P1 TO P2

TASK 2: TERMINATION
 TERMINATE AT P1 AND P2

TASK 3: RESTORATION

TASK 4: REMOVE ADD-A-PHASE

NOTE: ABANDON EXISTING SVC CABLE IN PLACE
 REPLACE PADLOCK ON TRANSFORMER
 REMOVE LANDSCAPE AT METER

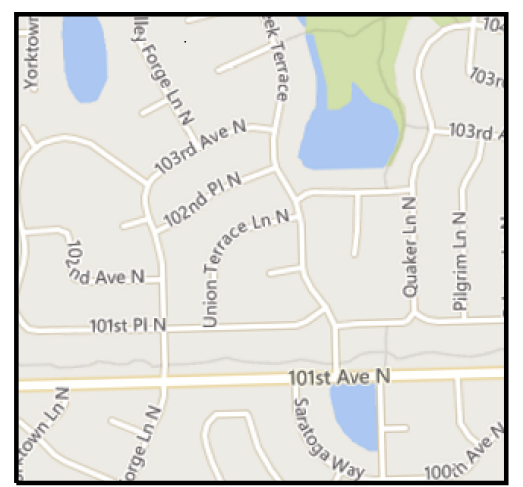

Work Order Information
 Service Request # :
 Design Number : 000000972010
 Designer/Planner ID : 243322
 Designer/Planner Name : Deborah Grosko
 Designer/Planner Ph # : (816) 414-1149
 Manager Approval :

Joint Utility
 E: G:
 T: C:

Design Location
 Division : Maple Grove
 County : Hennepin
 City : Maple Grove
 Address : 10224 Union Terr LN N
 T: 119N R: 22W S: 1
 Map # : K51100 Permit : Maple Grove

Electric
 Feeder: OSS073 Voltage: 7.9kV
 Phase: A Bkup Dev ID:

Gas
 System : Pressure :
 Size : Material :
 Dead End :

Work Order # : 000000105242431

Date: 09/28/2020
 Sketch: 1 Of 1 Sketch Data
 Scale: 1" equals 100'

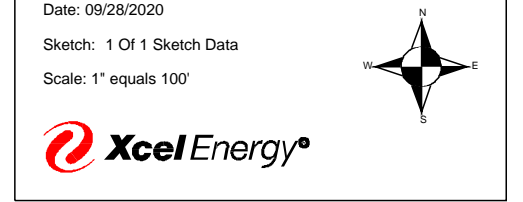

CONSTRUCTION USE ONLY
 NO CHANGES (BUILT AS DESIGNED)
 CHANGES MADE AS INDICATED
 (ALL URD MUST HAVE ACTUAL MEASUREMENTS FROM THE FIELD SITE)

RFO _____
 FOREMAN _____ DATE _____
 TEAM LEADER _____

DISCLAIMER: THERE ARE NO REPRESENTATIONS OR WARRANTIES (EXPRESS OR IMPLIED) ABOUT THE ACCURACY OF THIS PRINT. THIS PRINT IS PROVIDED WITH NO GUARANTEE AS TO PRINT COMPLETENESS, TIMELINESS, ACCURACY OF CONTENT OR USEFULNESS. STATE LAW REQUIRES A PERSON DIGGING, GRADING OR EXCAVATING TO OBTAIN A PRIOR FIELD LOCATE OF ALL UTILITIES. THIS PRINT DOES NOT DISCHARGE THIS REQUIREMENT OR ANY OTHER REQUIREMENT. THE COMPANY AND ITS AFFILIATES ASSUME NO LEGAL RESPONSIBILITY FOR THE RECIPIENT'S USE (OR ANY OTHER PARTY'S USE) OF THIS PRINT, INCLUDING THE RECIPIENT'S INTENDED PURPOSE IN USING THIS PRINT. NO COMPANY EMPLOYEE OR OTHER PARTY HAS BEEN AUTHORIZED TO PROVIDE THIS PRINT FOR PLANNING OR ESTIMATION PURPOSES; RELY ON THIS PRINT AT YOUR OWN RISK. BY ACCEPTING THIS PRINT, THE RECIPIENT & ANY OTHER PARTY RECEIVING THIS PRINT ACKNOWLEDGES AND AGREES TO THIS DISCLAIMER. For All Field Locates Call 811
 THIS DOCUMENT IS XCEL ENERGY CONFIDENTIALS AND PROPRIETARY INFORMATION AND MAY NOT BE REPRODUCED IN WHOLE, OR IN PART, NOR MAY ANY OF THE INFORMATION CONTAINED HEREIN BE DISCLOSED WITHOUT THE CONSENT OF XCEL ENERGY. CONFIDENTIALS AND PROPRIETARY INFORMATION © 2010 XCEL ENERGY INC. XCEL ENERGY IS REGISTERED TRADEMARK OF XCEL ENERGY INC.