

72ND Pl n

P+F
Need permit 3 Locates



Hennepin County Property Map

Date: 10/8/2020

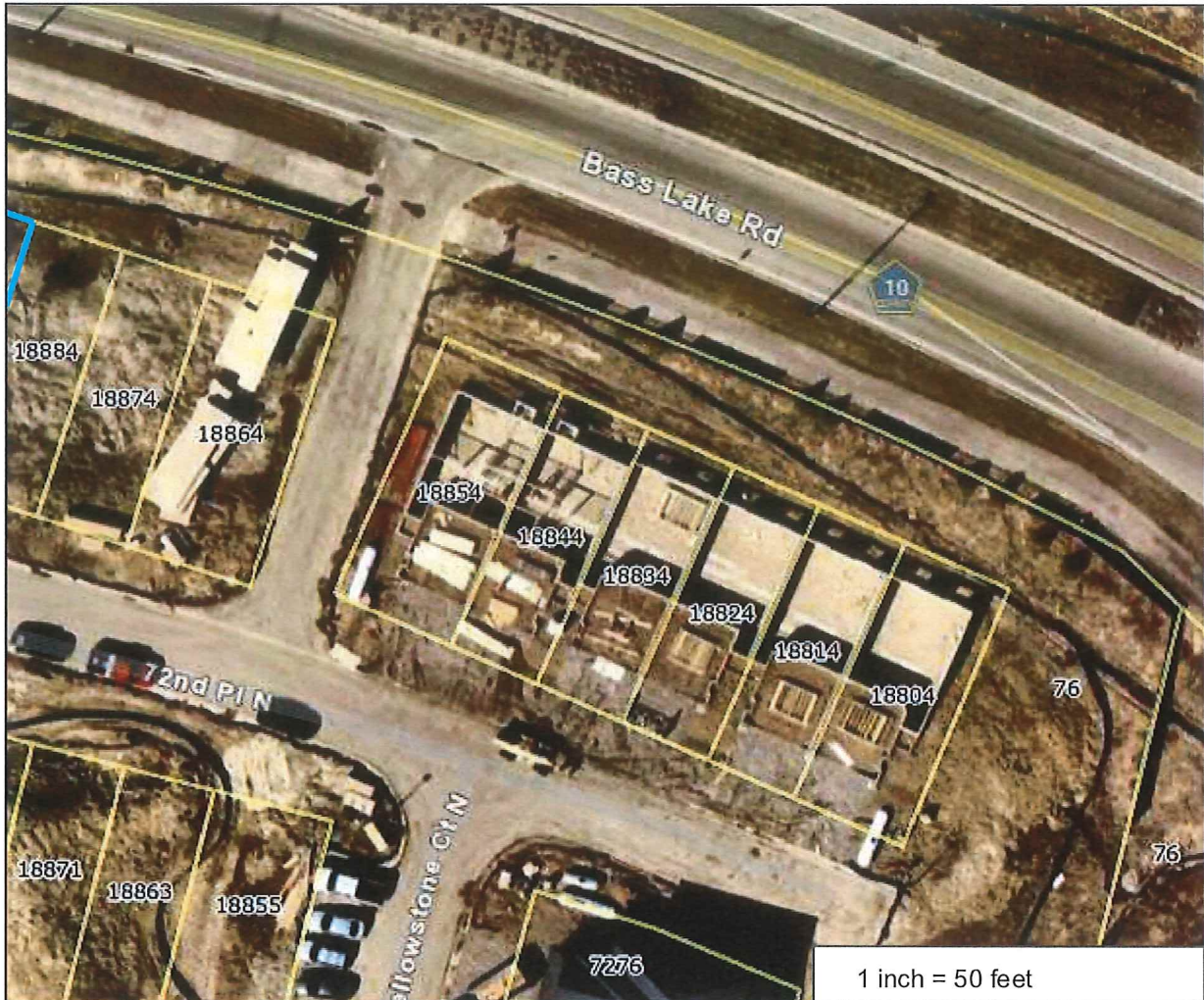

PARCEL ID: 3011922320063

OWNER NAME: U S Home Corporation

PARCEL ADDRESS: 18894 72nd Pl N, Maple Grove MN 55311

PARCEL AREA: 0.06 acres, 2,788 sq ft

A-T-B: Abstract

SALE PRICE:

SALE DATA:

SALE CODE:

ASSESSED 2019, PAYABLE 2020

PROPERTY TYPE: Vacant Land-Residential

HOMESTEAD: Non-Homestead

MARKET VALUE: \$63,300

TAX TOTAL: \$987.67

ASSESSED 2020, PAYABLE 2021

PROPERTY TYPE: Vacant Land-residential

HOMESTEAD: Non-homestead

MARKET VALUE: \$72,900

Comments:

This data (i) is furnished 'AS IS' with no representation as to completeness or accuracy; (ii) is furnished with no warranty of any kind; and (iii) is not suitable for legal, engineering or surveying purposes. Hennepin County shall not be liable for any damage, injury or loss resulting from this data.

COPYRIGHT © HENNEPIN COUNTY 2020