

**8500 VALLEY FORGE LN, MAPLE GROVE  
REPLACE 25KVA LEAKING PADMOUNT  
K52060T06.**

**OSS074- 13.8KV (1/1)**

**NO REFERRAL # TO REFERENCE**

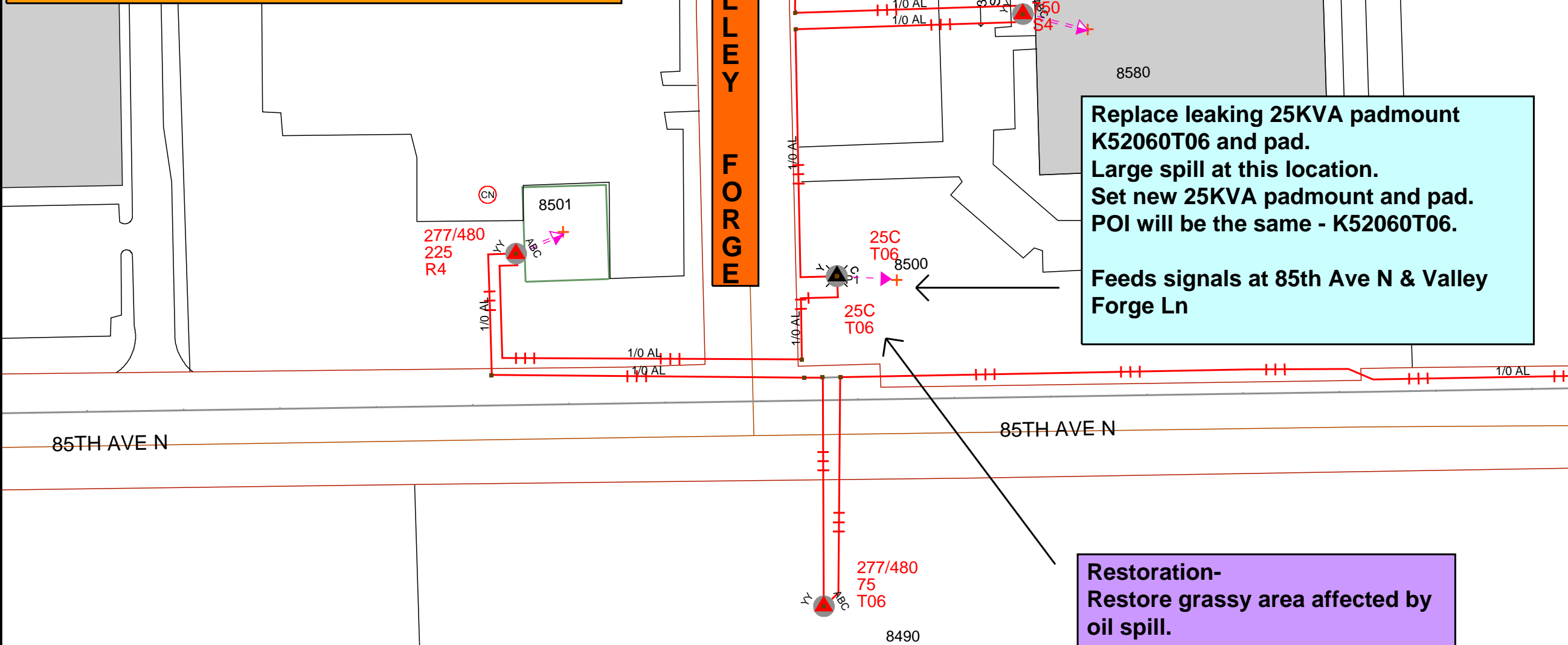

**Replace leaking 25KVA padmount  
K52060T06 and pad.  
Large spill at this location.  
Set new 25KVA padmount and pad.  
POI will be the same - K52060T06.**

**Feeds signals at 85th Ave N & Valley  
Forge Ln**

**Restoration-  
Restore grassy area affected by  
oil spill.**

**Desginer-  
John Pfothenauer  
612-963-3804**

**Work Order Information**

Service Request #	:	
Design Number	:	000000972539
Designer/Planner ID	:	pfj01
Designer/Planner Name	:	Pfothenauer, John
Designer/Planner Ph #	:	(763) 493-1876
Manager Approval	:	

**Joint Utility**

E:	G:
T:	C:

**Design Location**

Division	:	Maple Grove
County	:	HENNEPIN
City	:	MAPLE GROVE
Address	:	8500 VALLEY FORGE LN
T: 119N	R: 22W	S: 13
Map #	:	K52060
Permit	:	

**Electric**

Feeder: OSS074	Voltage: 13.8KV
Phase: ABC	Bkup Dev ID:

**Gas**

System	:	Pressure	:
Size	:	Material	:
Dead End	:		

Work Order # : 105291609

Date: 10/05/2020

Sketch: 1 Of 1 Sketch Data

Scale: 1" equals 100'

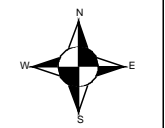

**CONSTRUCTION USE ONLY**

- NO CHANGES (BUILT AS DESIGNED)
- CHANGES MADE AS INDICATED  
(ALL URD MUST HAVE ACTUAL MEASUREMENTS FROM THE FIELD SITE)

RFO \_\_\_\_\_  
FOREMAN \_\_\_\_\_ DATE \_\_\_\_\_  
TEAM LEADER \_\_\_\_\_

DISCLAIMER: THERE ARE NO REPRESENTATIONS OR WARRANTIES (EXPRESS OR IMPLIED) ABOUT THE ACCURACY OF THIS PRINT. THIS PRINT IS PROVIDED WITH NO CLAIM AS TO PRINT COMPLETENESS, TIMELINESS, ACCURACY OF CONTENT OR USEFULNESS. STATE LAW REQUIRES ANYONE DIGGING, GRADING OR EXCAVATING TO OBTAIN A PRIOR FIELD LOCATE OF ALL UTILITIES. THIS PRINT DOES NOT DISCHARGE THIS REQUIREMENT OR ANY OTHER REQUIREMENT. THE COMPANY AND ITS AFFILIATES ASSUME NO LEGAL RESPONSIBILITY OR LIABILITY FOR THE RECIPIENT'S USE (OR ANY OTHER PARTIES' USE) OF THE PRINT, INCLUDING THE RECIPIENT'S INTENDED PURPOSE IN USING THE PRINT. NO COMPANY EMPLOYEE OR OTHER PARTY HAS BEEN AUTHORIZED TO PROVIDE THIS PRINT FOR PLANNING OR ESTIMATING PURPOSES; RELY ON THIS PRINT AT YOUR OWN RISK. BY ACCEPTING THIS PRINT, THE RECIPIENT & ANY OTHER PARTY RECEIVING A COPY OF THE PRINT ACKNOWLEDGES AND AGREES TO THIS DISCLAIMER. For All Field Locates Call 811

THIS DOCUMENT IS XCEL ENERGY CONFIDENTIALS AND PROPRIETARY INFORMATION AND MAY NOT BE REPRODUCED IN WHOLE, OR IN PART, NOR MAY ANY OF THE INFORMATION CONTAINED HEREIN BE DISCLOSED WITHOUT THE CONSENT OF XCEL ENERGY. CONFIDENTIALS AND PROPRIETARY INFORMATION © 2019 XCEL ENERGY INC. | XCEL ENERGY IS REGISTERED TRADEMARK OF XCEL ENERGY INC.