

7701 Shenandoah Inn
w.r.g.

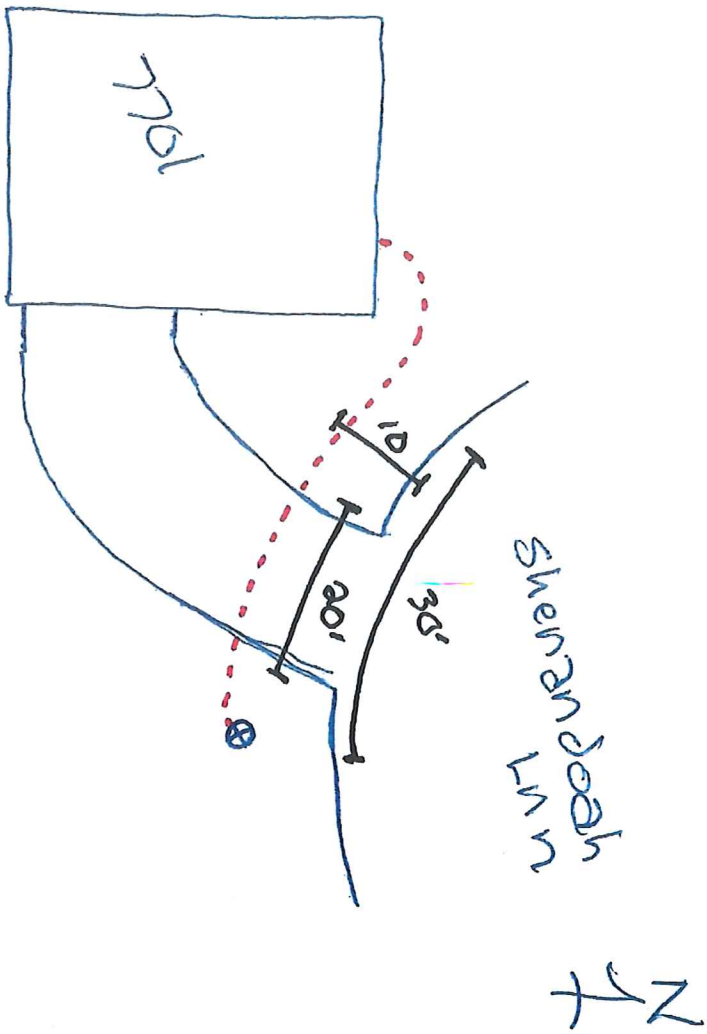



Hennepin County Property Map

Date: 10/5/2020



PARCEL ID: 2111922330027

OWNER NAME: J M Messall & R R Messall

PARCEL ADDRESS: 7701 Shenandoah La N,
Maple Grove MN 55311

PARCEL AREA: 0.59 acres, 25,507 sq ft

A-T-B: Abstract

SALE PRICE: \$500,000

SALE DATA: 10/2018

SALE CODE: Other – See Certificate Of
Real Estate Value (Crv)

ASSESSED 2019, PAYABLE 2020
 PROPERTY TYPE: Residential
 HOMESTEAD: Homestead
 MARKET VALUE: \$516,200
 TAX TOTAL: \$6,752.30

ASSESSED 2020, PAYABLE 2021
 PROPERTY TYPE: Residential
 HOMESTEAD: Homestead

Comments:

This data (i) is furnished 'AS IS' with no representation as to completeness or accuracy; (ii) is furnished with no warranty of any kind; and (iii) is not suitable for legal, engineering or surveying purposes. Hennepin County shall not be liable for any damage, injury or loss resulting from this data.

COPYRIGHT © HENNEPIN
 COUNTY 2020



Hennepin County Property Map

Date: 10/5/2020

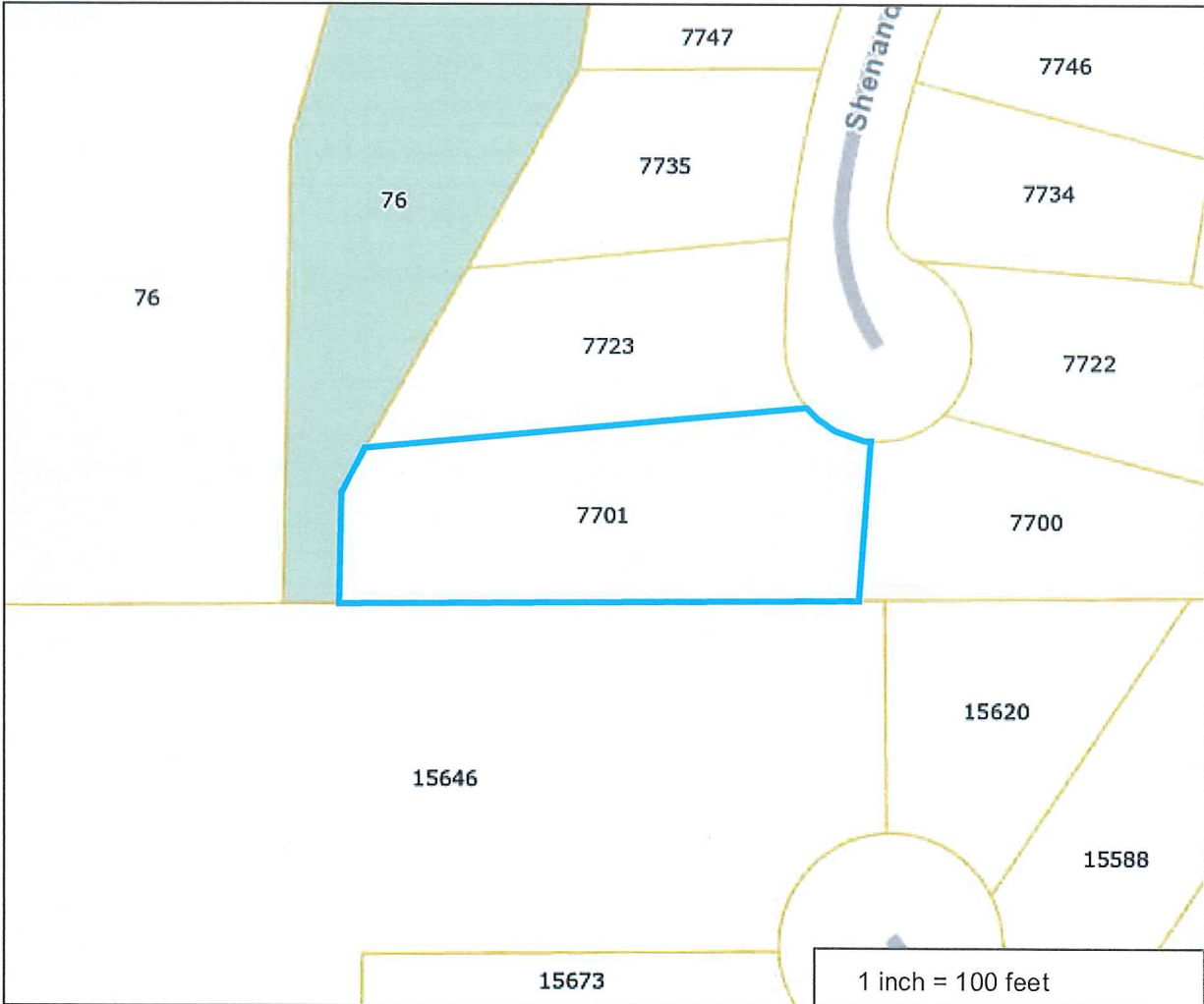

PARCEL ID: 2111922330027

OWNER NAME: J M Messall & R R Messall

PARCEL ADDRESS: 7701 Shenandoah La N,
Maple Grove MN 55311

PARCEL AREA: 0.59 acres, 25,507 sq ft

A-T-B: Abstract

SALE PRICE: \$500,000

SALE DATA: 10/2018

SALE CODE: Other – See Certificate of
Real Estate Value (Crv)

ASSESSED 2019, PAYABLE 2020
PROPERTY TYPE: Residential
HOMESTEAD: Homestead
MARKET VALUE: \$516,200
TAX TOTAL: \$6,752.30

ASSESSED 2020, PAYABLE 2021
PROPERTY TYPE: Residential
HOMESTEAD: Homestead

Comments:

This data (i) is furnished 'AS IS' with no representation as to completeness or accuracy; (ii) is furnished with no warranty of any kind; and (iii) is not suitable for legal, engineering or surveying purposes. Hennepin County shall not be liable for any damage, injury or loss resulting from this data.

COPYRIGHT © HENNEPIN
COUNTY 2020