

9565 Niagara Inn  
W.G.

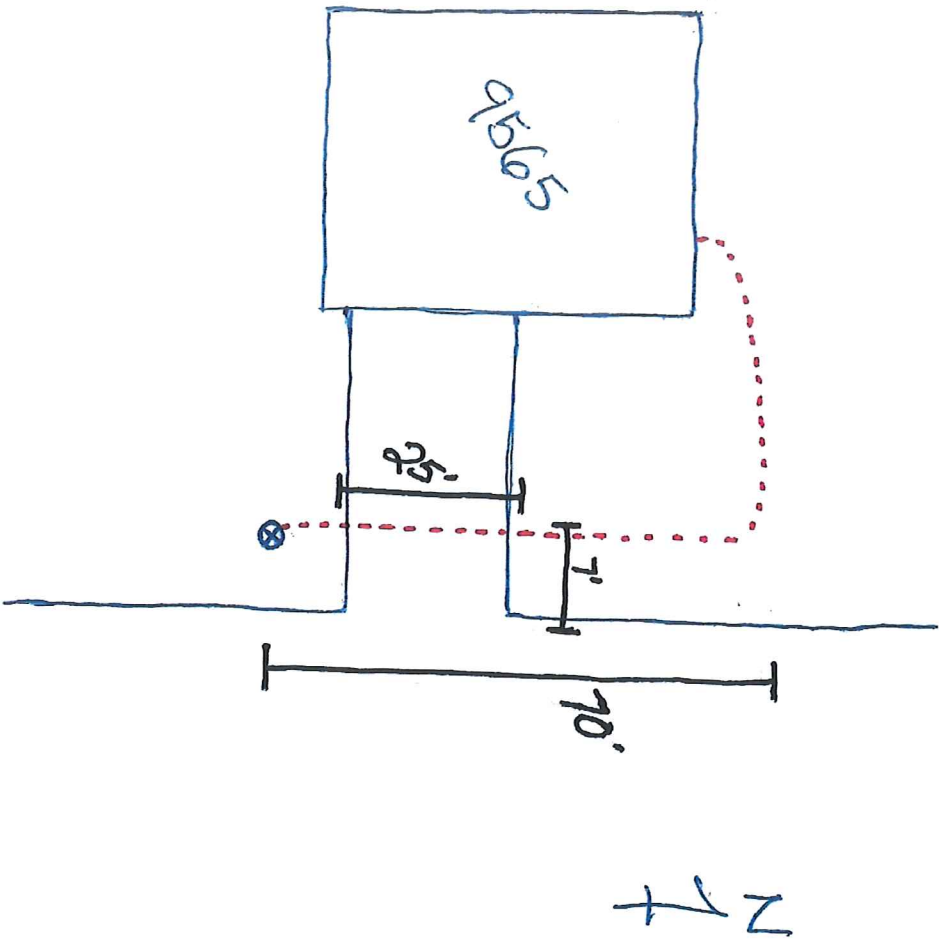



# Hennepin County Property Map

Date: 10/5/2020



PARCEL ID: 0911922310026

OWNER NAME: D P Svihel & E E Svihel

PARCEL ADDRESS: 9565 Niagara La N, Maple Grove MN 55369

PARCEL AREA: 0.3 acres, 13,088 sq ft

A-T-B: Abstract

SALE PRICE: \$260,000

SALE DATA: 05/2013

SALE CODE: Warranty Deed

ASSESSED 2019, PAYABLE 2020  
PROPERTY TYPE: Residential  
HOMESTEAD: Homestead  
MARKET VALUE: \$290,700  
TAX TOTAL: \$3,662.62

ASSESSED 2020, PAYABLE 2021  
PROPERTY TYPE: Residential  
HOMESTEAD: Homestead  
MARKET VALUE: \$316,500

## Comments:

This data (i) is furnished 'AS IS' with no representation as to completeness or accuracy; (ii) is furnished with no warranty of any kind; and (iii) is not suitable for legal, engineering or surveying purposes. Hennepin County shall not be liable for any damage, injury or loss resulting from this data.

COPYRIGHT © HENNEPIN  
COUNTY 2020