

PROPRIETARY AND CONFIDENTIAL

95558331
 M52900 MAPLE GROVE
 ONE CALL:
 Hennepin
 *NW9T119/R22
 *= this Page

LEGEND:

- ACTIVE
- DESIGNED
- PROPOSED
- ABANDONED
- ABANDONED

- Interruptible
- Existing
- Normal
- Future
- Proposed

Address: 9816 Hospital Dr N
 Customer: Border Foods
 Contact Person: Don Mishler
 Contact Phone: 612-669-8189
 Sales Rep: Ryan Goetz
 Sales Rep Phone: 612-202-7873
 Construction Hotline: 612-321-5310
 Copies To Pipeline Integrity: No
 Curb Valve: No
 Copies to Corrosion: No
 Corrosion Approval: N/A
 Follow Internal Pipe Sampling Requirements? No
 Permits: Yes - City Of Maple Grove
 Requested Install Date: 10/18/2020
 Approval: *TJ Dahne* 9/29/2020

PROJECT DESCRIPTION:
 TACO BELL

DESIGNER: Wendy Seidl
 PHONE #: 612-321-5476
 DRAWN BY: Wendy Seidl
 DESIGN DATE: 9/28/2020

Revised Print
 Destroy All Others
 Revision History
 Date:
 Description:
 Design Approval:

CUSTOMER APPROVAL OF DESIGN I/C:
 SIGNATURE: _____
 PRINTED NAME: _____ DATE: _____

Please review CenterPoint Energy design for installing Natural Gas to your facility. Verify the route of the Service Line and Meter Location on the building. If there is a conflict please contact the Designer or Sales Rep as shown in the Title Block. Before a natural gas service line can be installed, you must clearly mark all privately-owned underground facilities including: septic tanks, drain fields, sewer lines, water wells, sprinkler systems, invisible fences, electric lines and pipelines. CenterPoint Energy and its representatives are not responsible for damage to these items if they are not clearly marked at time of installation.

SERVICE WO# 95558331
 INSTALL 4" X 1-1/4" IPS PE SVC TEE with a .80" TAP. INSTALL 2" IPS EFV 2600 SERIES 1-1/4" ASSEMBLY IN BLVD. INSTALL 185' of 1-1/4" IPS PE CL-6 SVC LINE with a 1-1/4" MPT x 1-1/4" IPS ANODELESS RISER, with BYPASS, with SLEEVE. SERVICE EQUIP# 68147067

CUSTOMER INSTALLED SLEEVE

METER WO# 95558330 - CSV
 INSTALL 630TC OUTSIDE METERSET(CL-6) (LOAD: 1288cfh) with a 3/4" B42R REGULATOR at 2PSI with a 3/16" ORIFICE. METERSET EQUIP# 15427619

NOTE: BORE ALL PAVED STREETS AND DRIVEWAYS
 Minimum depth requirements for crossings of state highways and county roads is 60". Minimum depth requirements for crossings of city streets and township roads is 48". Minimum depth for parallel installations on state highways and county roads is 36". Minimum depth for parallel installations on city streets and township roads is 30". All steel pipe welds to be coated with 2 part epoxy.

When butt fusing to existing in-service polyethylene, visually inspect for the presence of hydrocarbon permeation immediately after removing fusion iron. If any bubbling is identified on the heated surface, do not join to new PE pipe. Allow to cool and cut this end off (12" length) and send to the Golden Valley Lab with street location and WO #. Complete tie-in/extension using an electrofusion coupling(s). Document in field notes.

Project area cleared for internal impacts. Pipe being removed is unregulated for disposal if coating does not exist or is non-asbestos. Refer to CNP Construction and Service Manual CS-B-1.110, CS-B-1.330, and CS-B-1.100, for pipe to be abandoned.

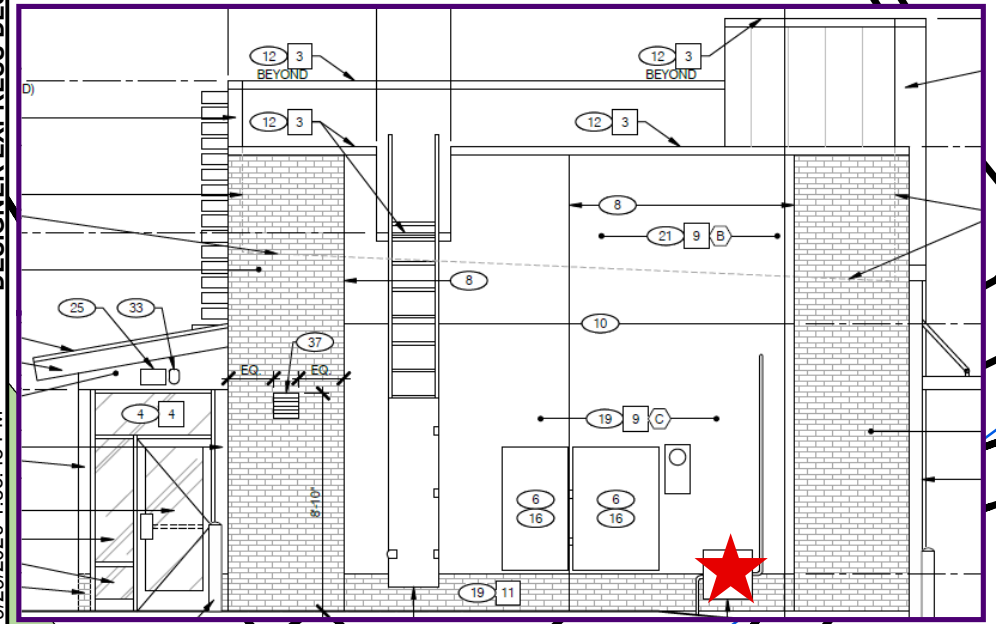

DESIGNER EXPRESS DESIGN
 9/29/2020 1:53:45 PM