

**WORK AREA**

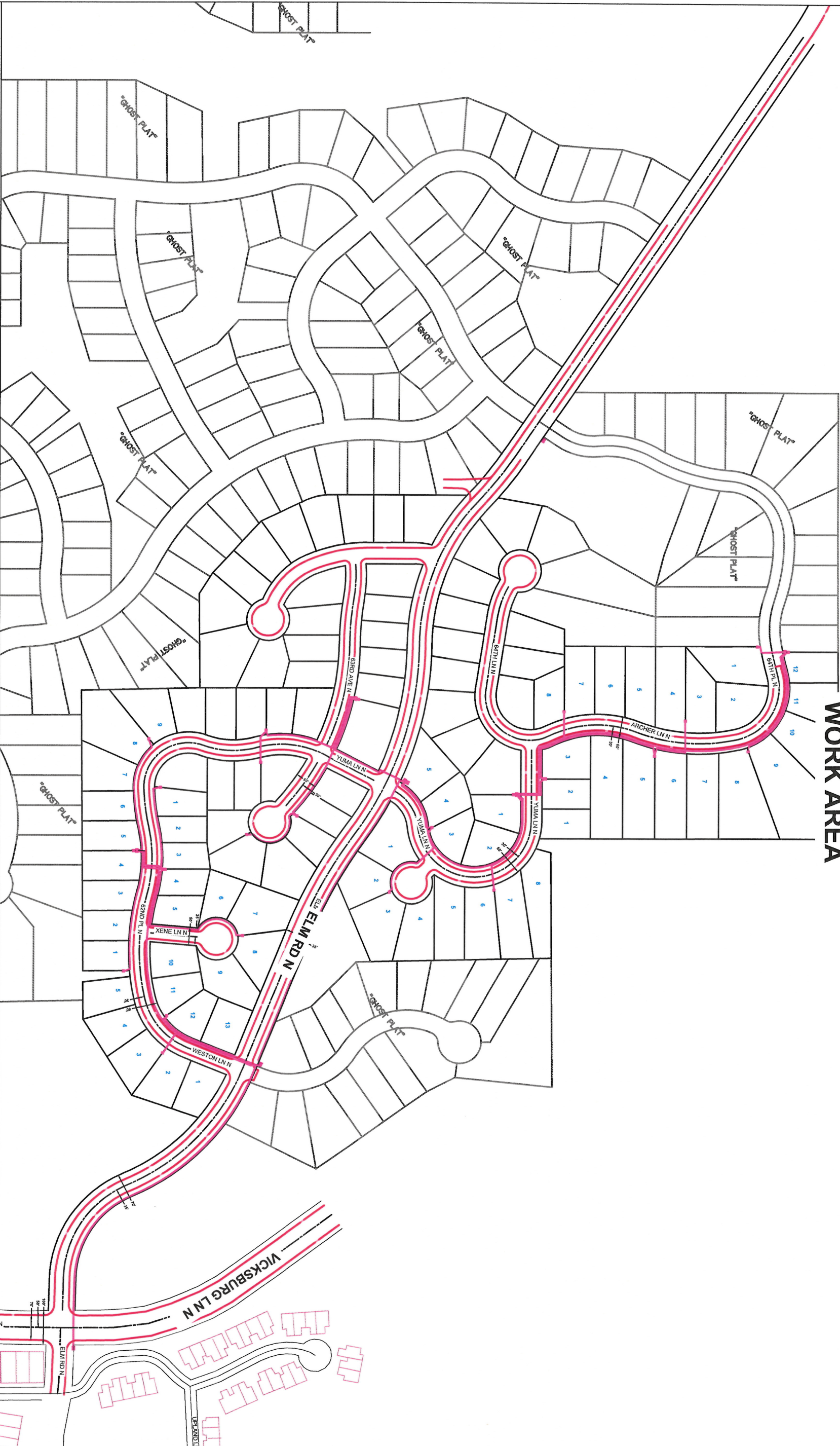

**THE RIDGE AT ELM CREEK**  
HENNEPIN COUNTY SECTION 32, TOWNSHIP 119N, RANGE 22W  
CITY PERMIT - MAPLE GROVE, MN 55311

SCALE: NTS



ENGINEER: **CENTURYLINK**  
LUCAS PELUSO  
PHONE: (952) 465-2925  
E-MAIL: LUCAS.PELUSO1@CENTURYLINK.COM

PROJECT: N.765000  
PERMIT TO PLACE NEW CONDUITS, FIBER  
OPTIC CABLES, PEDESTALS AND HANDHOLES  
SHEET: 01 OF 04 REV: 01 DATE: 9/4/2020

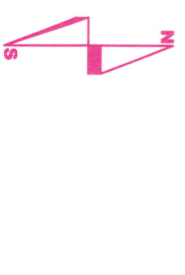



- CONSTRUCTION NOTES:**
- 1) ALL EXISTING UTILITIES WILL BE LOCATED PRIOR TO CONSTRUCTION.
  - 2) ALL DISTURBED SURFACES WILL BE RESTORED TO AS GOOD OR BETTER CONDITION THAN FOUND.
  - 3) JOINT TRENCH WILL DETERMINE EXACT LOCATION OF DUCT PLACEMENT. ALL ROUTES ARE 1.25" INNERDUCT. CROSSINGS ARE PLACED THROUGH 4" PIPE.
  - 4) ALL PEDESTALS PLACED WILL BE 8" PEDS UNLESS OTHERWISE INDICATED.

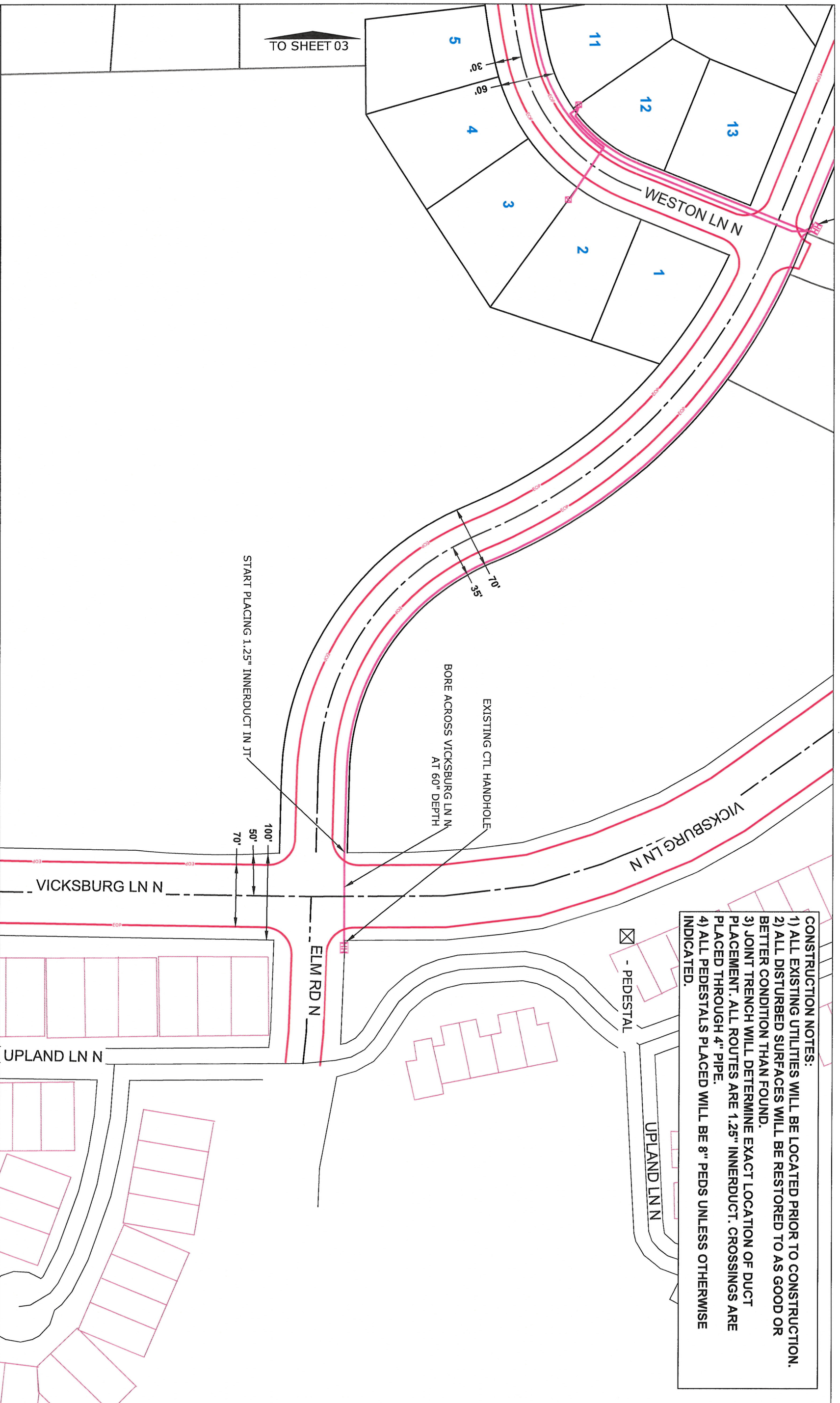

TO SHEET 03

**THE RIDGE AT ELM CREEK**

HENNEPIN COUNTY SECTION 32, TOWNSHIP 119N, RANGE 22W  
 CITY PERMIT - MAPLE GROVE, MN 55311

SCALE: 1:100



ENGINEER: CENTURYLINK  
 LUCAS PELUSO  
 PHONE: (952) 465-2925  
 E-MAIL: LUCAS.PELUSO1@CENTURYLINK.COM

PROJECT: N.765000  
 PERMIT TO PLACE NEW CONDUITS, FIBER OPTIC CABLES, PEDESTALS AND HANDHOLES

SHEET: 02 OF 04 REV: 01 DATE: 9/4/2020





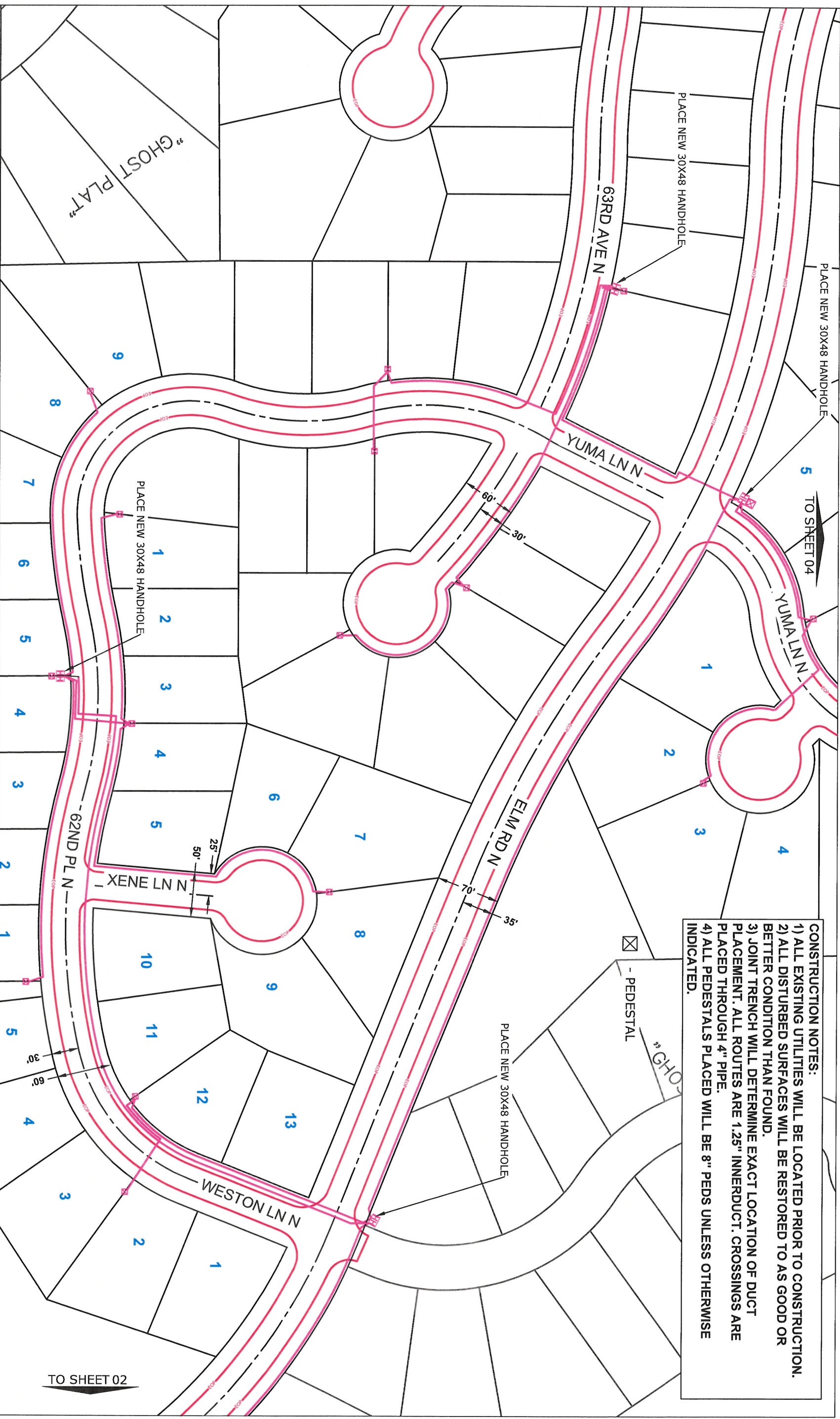

**CONSTRUCTION NOTES:**

- 1) ALL EXISTING UTILITIES WILL BE LOCATED PRIOR TO CONSTRUCTION.
- 2) ALL DISTURBED SURFACES WILL BE RESTORED TO AS GOOD OR BETTER CONDITION THAN FOUND.
- 3) JOINT TRENCH WILL DETERMINE EXACT LOCATION OF DUCT PLACEMENT. ALL ROUTES ARE 1.25" INNERDUCT. CROSSINGS ARE PLACED THROUGH 4" PIPE.
- 4) ALL PEDESTALS PLACED WILL BE 8" PEDS UNLESS OTHERWISE INDICATED.

**THE RIDGE AT ELM CREEK**

HENNEPIN COUNTY SECTION 32, TOWNSHIP 119N, RANGE 22W  
 CITY PERMIT - MAPLE GROVE, MN 55311

SCALE: 1:100



ENGINEER: CENTURYLINK  
 LUCAS PELUSO  
 PHONE: (952) 465-2925  
 E-MAIL: LUCAS.PELUSO1@CENTURYLINK.COM

PROJECT: N.755000  
 PERMIT TO PLACE NEW CONDUITS, FIBER OPTIC CABLES, PEDESTALS AND HANDHOLES

SHEET: 03 OF 04 REV: 01 DATE: 9/4/2020

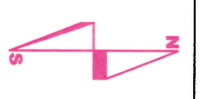



**CONSTRUCTION NOTES:**  
 1) ALL EXISTING UTILITIES WILL BE LOCATED PRIOR TO CONSTRUCTION.  
 2) ALL DISTURBED SURFACES WILL BE RESTORED TO AS GOOD OR BETTER CONDITION THAN FOUND.  
 3) JOINT TRENCH WILL DETERMINE EXACT LOCATION OF DUCT PLACEMENT. ALL ROUTES ARE 1.25" INNERDUCT. CROSSINGS ARE PLACED THROUGH 4" PIPE.  
 4) ALL PEDESTALS PLACED WILL BE 8" PEDS UNLESS OTHERWISE INDICATED.

☒ - PEDESTAL

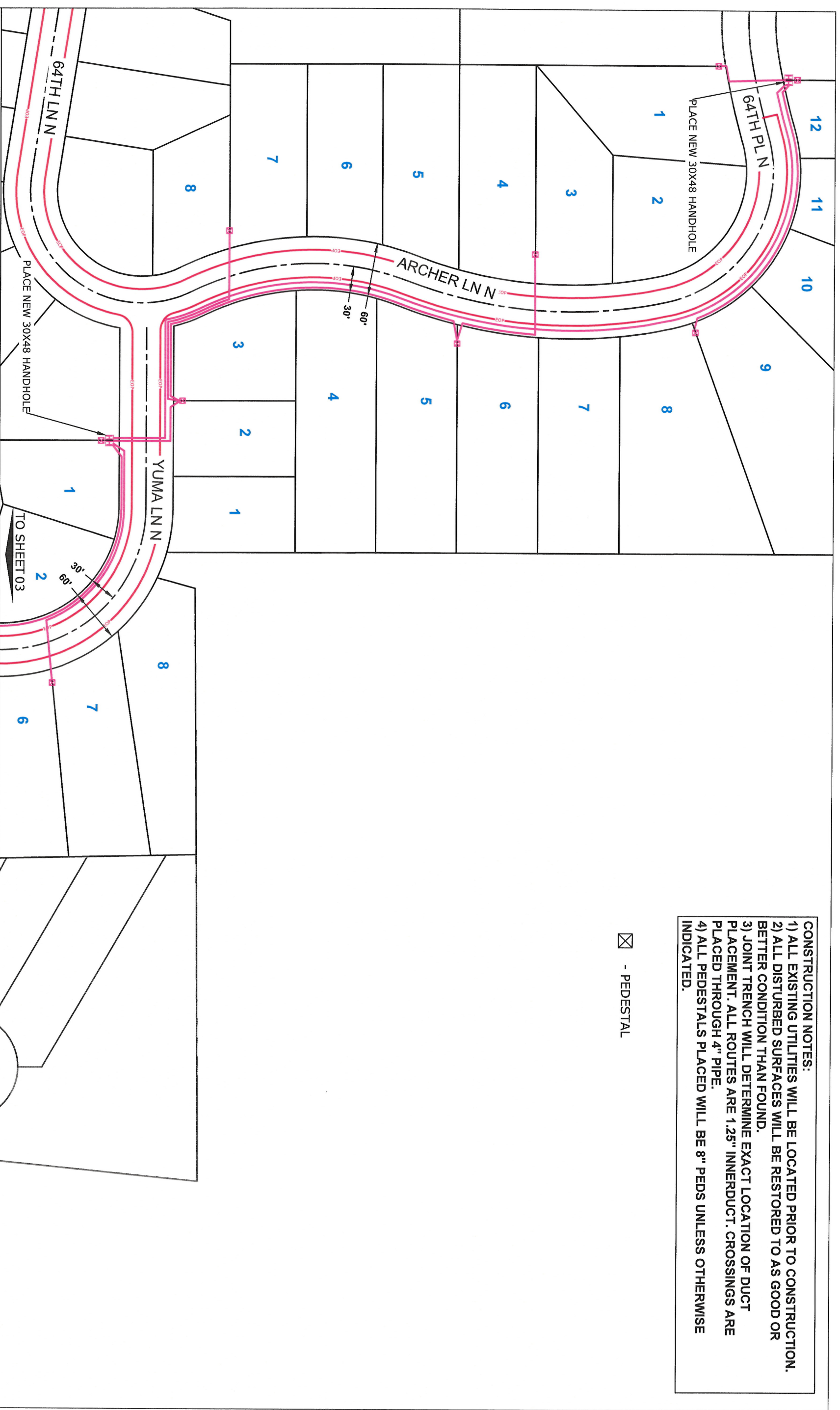

**THE RIDGE AT ELM CREEK**  
 HENNEPIN COUNTY SECTION 32, TOWNSHIP 119N, RANGE 22W  
 CITY PERMIT - MAPLE GROVE, MN 55311

SCALE: 1:100



ENGINEER: CENTURYLINK  
 LUCAS PELUSO  
 PHONE: (952) 465-2925  
 E-MAIL: LUCAS.PELUSO1@CENTURYLINK.COM

PROJECT: N.765000  
 PERMIT TO PLACE NEW CONDUITS, FIBER OPTIC CABLES, PEDESTALS AND HANDHOLES  
 SHEET: 04 OF 04 REV: 01 DATE: 9/4/2020

