

8/14/2020 1:41:15 PM DESIGNER EXPRESS DESIGN

ELM CREEK BLVD (COUNTY RD 130)

CUSTOMER APPROVAL OF DESIGN I/C:
 SIGNATURE: _____
 PRINTED NAME: _____ DATE: _____

Please review CenterPoint Energy design for installing Natural Gas to your facility. Verify the route of the Service Line and Meter Location on the building. If there is a conflict, please contact the Designer or Sales Rep as shown in the Title Block. Before a natural gas service line can be installed, you must clearly mark all privately-owned underground facilities including: septic tanks, drain fields, sewer lines, water wells, sprinkler systems, invisible fences, electric lines and pipelines. CenterPoint Energy and its representatives are not responsible for damage to these items if they are not clearly marked at time of installation.

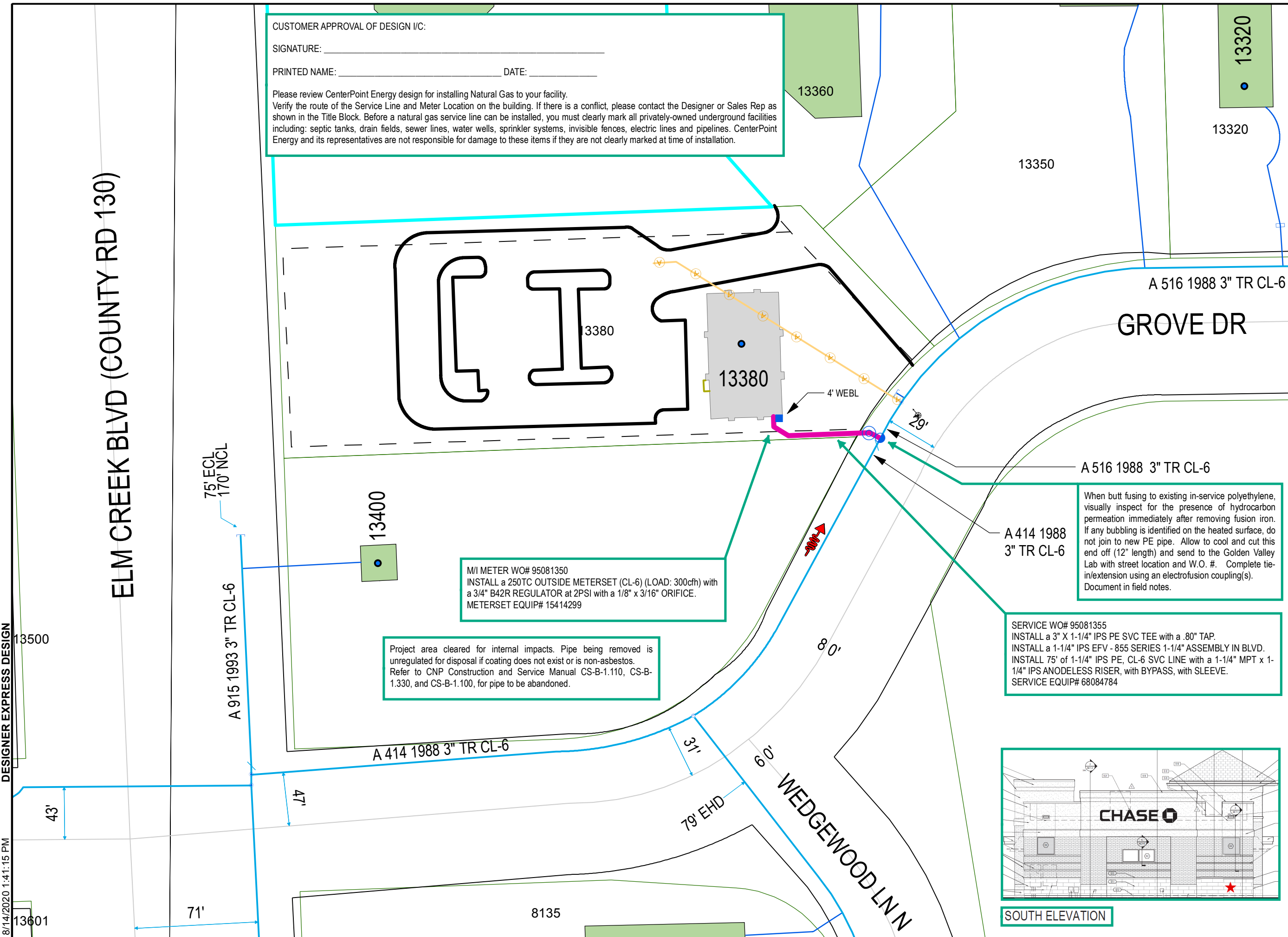

13400

M/I METER WO# 95081350
 INSTALL a 250TC OUTSIDE METERSET (CL-6) (LOAD: 300cfh) with a 3/4" B42R REGULATOR at 2PSI with a 1/8" x 3/16" ORIFICE.
 METERSET EQUIP# 15414299

Project area cleared for internal impacts. Pipe being removed is unregulated for disposal if coating does not exist or is non-asbestos. Refer to CNP Construction and Service Manual CS-B-1.110, CS-B-1.330, and CS-B-1.100, for pipe to be abandoned.

When butt fusing to existing in-service polyethylene, visually inspect for the presence of hydrocarbon permeation immediately after removing fusion iron. If any bubbling is identified on the heated surface, do not join to new PE pipe. Allow to cool and cut this end off (12" length) and send to the Golden Valley Lab with street location and W.O. #. Complete tie-in/extension using an electrofusion coupling(s). Document in field notes.

SERVICE WO# 95081355
 INSTALL a 3" X 1-1/4" IPS PE SVC TEE with a .80" TAP.
 INSTALL a 1-1/4" IPS EFV - 855 SERIES 1-1/4" ASSEMBLY IN BLVD.
 INSTALL 75' of 1-1/4" IPS PE, CL-6 SVC LINE with a 1-1/4" MPT x 1-1/4" IPS ANODELESS RISER, with BYPASS, with SLEEVE.
 SERVICE EQUIP# 68084784

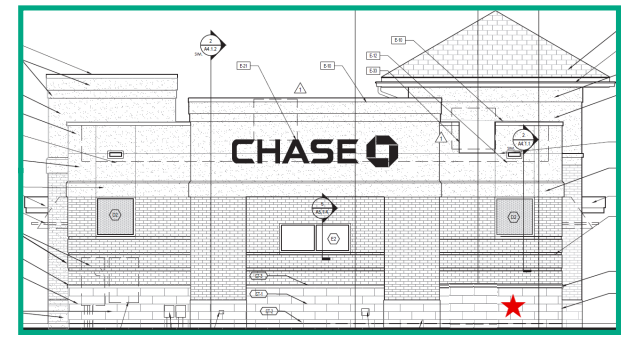

SOUTH ELEVATION



PROPRIETARY AND CONFIDENTIAL

95081355
 M52900 MAPLE GROVE

ONE CALL:
 Hennepin
 *NE22 T119/R22
 * = this Page

- LEGEND:
- ACTIVE
 - DESIGNED
 - PROPOSED
 - ABANDONED
 - A ABANDONED
- Interruptible
 - Existing
 - Normal
 - Future
 - Proposed

Address: 13380 Grove Dr N
 Customer: Chase Bank Maple Grove
 Contact Person: Ron Elam
 Contact Phone: 320-333-5201
 Sales Rep: Shelly Houde
 Sales Rep Phone: 320-808-8630
 Construction Hotline: 612-321-5310
 Copies To Pipeline Integrity: No
 Curb Valve: No
 Copies to Corrosion: No
 Corrosion Approval: N/A
 Follow Internal Pipe Sampling Requirements? No
 GFIP#: N/A
 Permits: Yes - City Of Maple Grove
 Requested Install Date: 09/06/2020

Approval: *[Signature]* 8/14/20

PROJECT DESCRIPTION:
 CHASE BANK MG

DESIGNER: TJ Dehne
 PHONE #: 612-321-5426
 DRAWN BY: TJ Dehne
 DESIGN DATE: 8/14/2020

Revised Print
 Destroy All Others
 Revision History
 Date:
 Description:
 Design Approval: