

Xanthus Inn  
55'

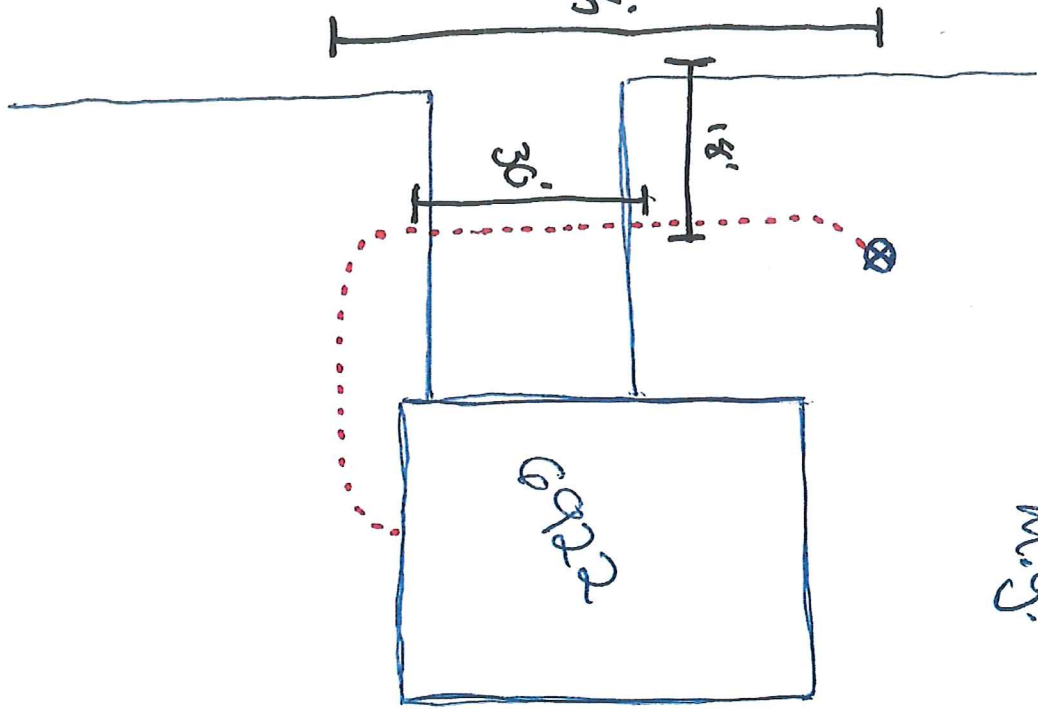

C9222 Xanthus Inn  
W.G.

NZ



# Hennepin County Property Map

Date: 8/13/2020

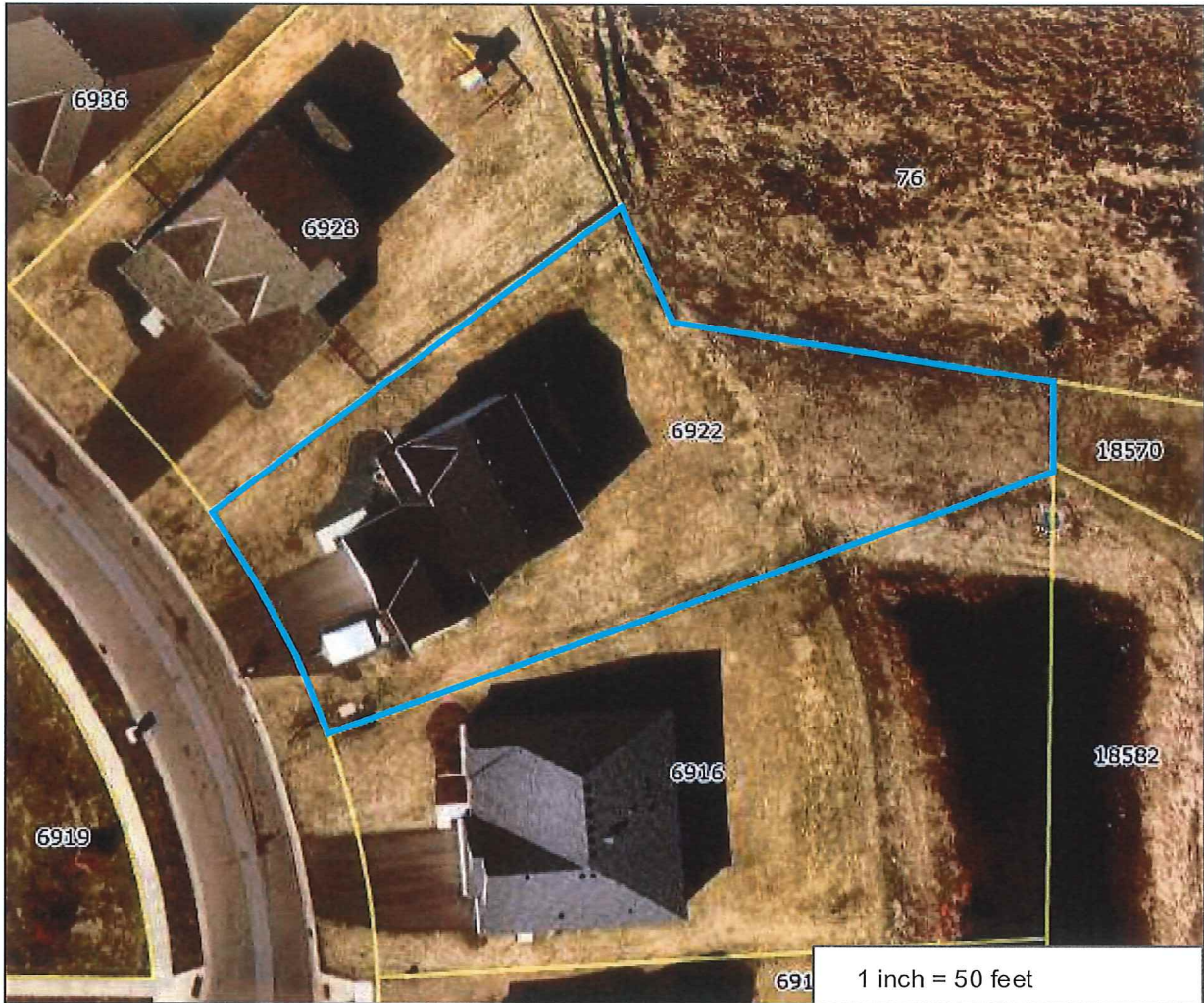

PARCEL ID: 3011922340067

OWNER NAME: Linda Jasper & Robert Jasper

PARCEL ADDRESS: 6922 Xanthus La N, Maple Grove MN 55311

PARCEL AREA: 0.35 acres, 15,249 sq ft

A-T-B: Abstract

SALE PRICE: \$530,854

SALE DATA: 06/2018

SALE CODE: Excluded From Ratio Studies

ASSESSED 2019, PAYABLE 2020

PROPERTY TYPE: Residential

HOMESTEAD: Homestead

MARKET VALUE: \$474,300

TAX TOTAL: \$6,164.90

ASSESSED 2020, PAYABLE 2021

PROPERTY TYPE: Residential

HOMESTEAD: Homestead

MARKET VALUE: \$472,400

### Comments:

This data (i) is furnished 'AS IS' with no representation as to completeness or accuracy; (ii) is furnished with no warranty of any kind; and (iii) is notsuitable for legal, engineering or surveying purposes. Hennepin County shall not be liable for any damage, injury or loss resulting from this data.

COPYRIGHT © HENNEPIN COUNTY 2020