

18552 68th pl. n  
w.g.

75' Row



# Hennepin County Property Map

Date: 8/11/2020

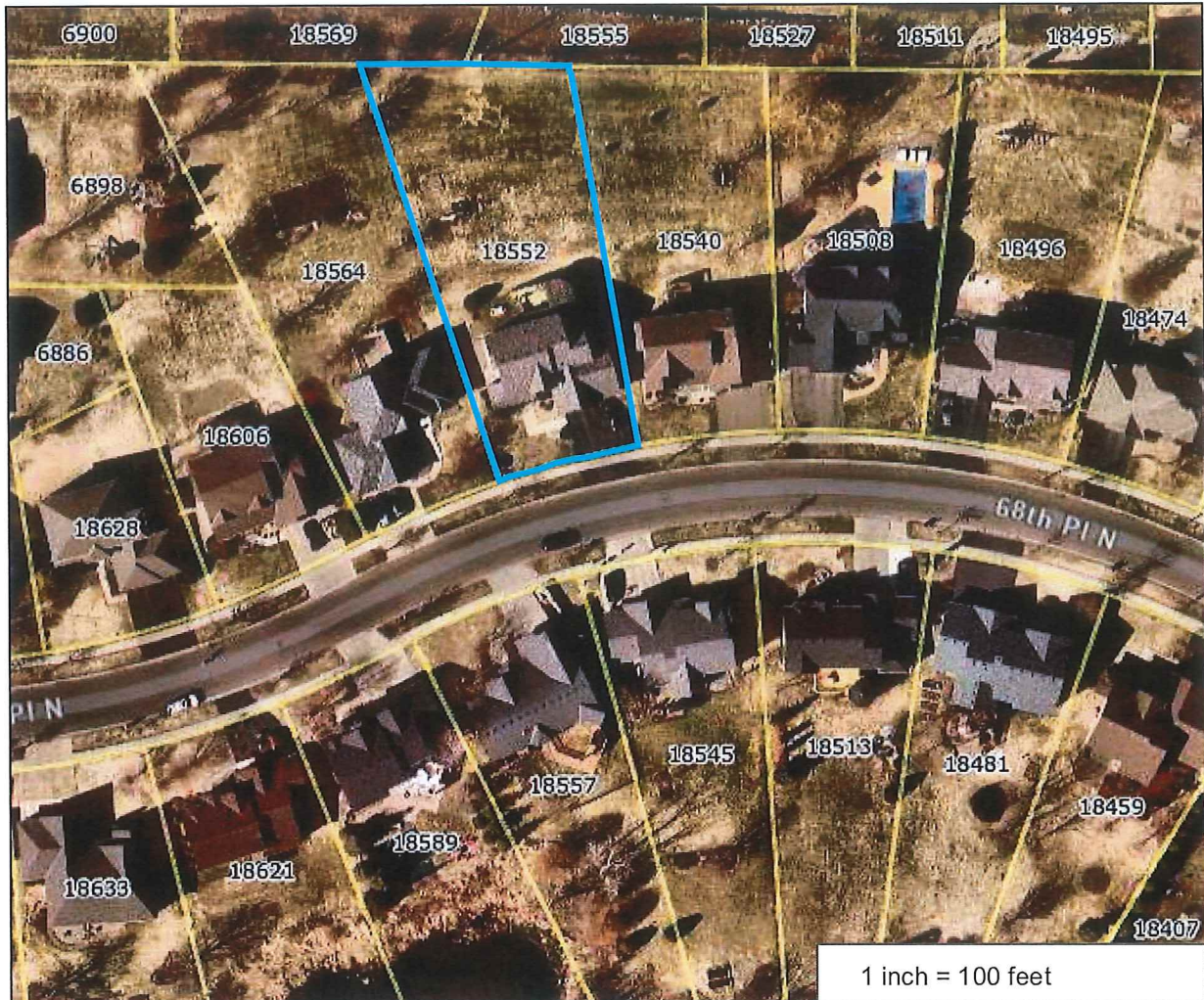

PARCEL ID: 3111922210020

OWNER NAME: Tiffany R & Stephen J Potvin

PARCEL ADDRESS: 18552 68th PI N, Maple Grove MN 55311

PARCEL AREA: 0.47 acres, 20,313 sq ft

A-T-B: Abstract

SALE PRICE: \$475,000

SALE DATA: 02/2003

SALE CODE: Excluded From Ratio Studies

ASSESSED 2019, PAYABLE 2020  
 PROPERTY TYPE: Residential  
 HOMESTEAD: Homestead  
 MARKET VALUE: \$513,700  
 TAX TOTAL: \$6,712.50

ASSESSED 2020, PAYABLE 2021  
 PROPERTY TYPE: Residential  
 HOMESTEAD: Homestead  
 MARKET VALUE: \$520,800

### Comments:

This data (i) is furnished 'AS IS' with no representation as to completeness or accuracy; (ii) is furnished with no warranty of any kind; and (iii) is not suitable for legal, engineering or surveying purposes. Hennepin County shall not be liable for any damage, injury or loss resulting from this data.

COPYRIGHT © HENNEPIN COUNTY 2020