

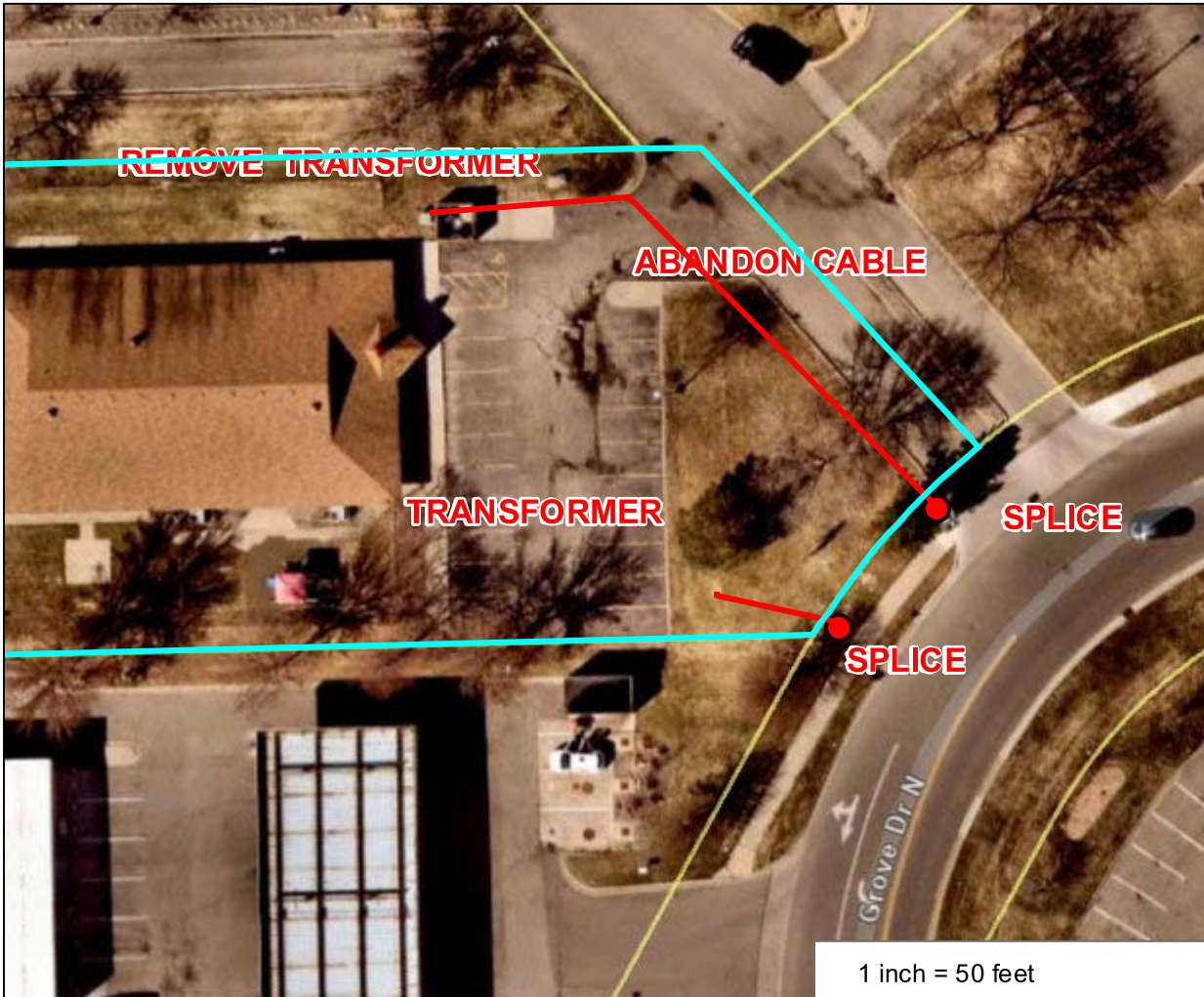

Hennepin County Property Map

Date: 7/29/2020



PARCEL ID: 2211922130007

OWNER NAME: Realty Income Corporation

PARCEL ADDRESS: 13380 Grove Dr N, Maple Grove MN 55369

PARCEL AREA: 1.01 acres, 43,814 sq ft

A-T-B: Both

SALE PRICE:

SALE DATA:

SALE CODE:

ASSESSED 2019, PAYABLE 2020

PROPERTY TYPE: Commercial-Preferred

HOMESTEAD: Non-Homestead

MARKET VALUE: \$849,600

TAX TOTAL: \$28,043.56

ASSESSED 2020, PAYABLE 2021

PROPERTY TYPE: Commercial-preferred

HOMESTEAD: Non-homestead

MARKET VALUE: \$849,600

Comments:

This data (i) is furnished 'AS IS' with no representation as to completeness or accuracy; (ii) is furnished with no warranty of any kind; and (iii) is not suitable for legal, engineering or surveying purposes. Hennepin County shall not be liable for any damage, injury or loss resulting from this data.

COPYRIGHT © HENNEPIN COUNTY 2020