

ADDRESS: 16701 94TH AVE N, MAPLE GROVE, MN
 PROJECT NAME: SAM'S CLUB 6254

CONTACTS
 CONTACT INFO
 Zayo Project Manager:
 David Bushaw (507) 382-9237

SITE INDEX
 A - COVER SHEET/SITE LOCATION
 B - RAKE OFF
 C - LEGEND
 D - GENERAL NOTES
 1-2 PROJECT SHEETS

--- NEW BURIED CONSTRUCTION
 ---OP--- OVERPULL

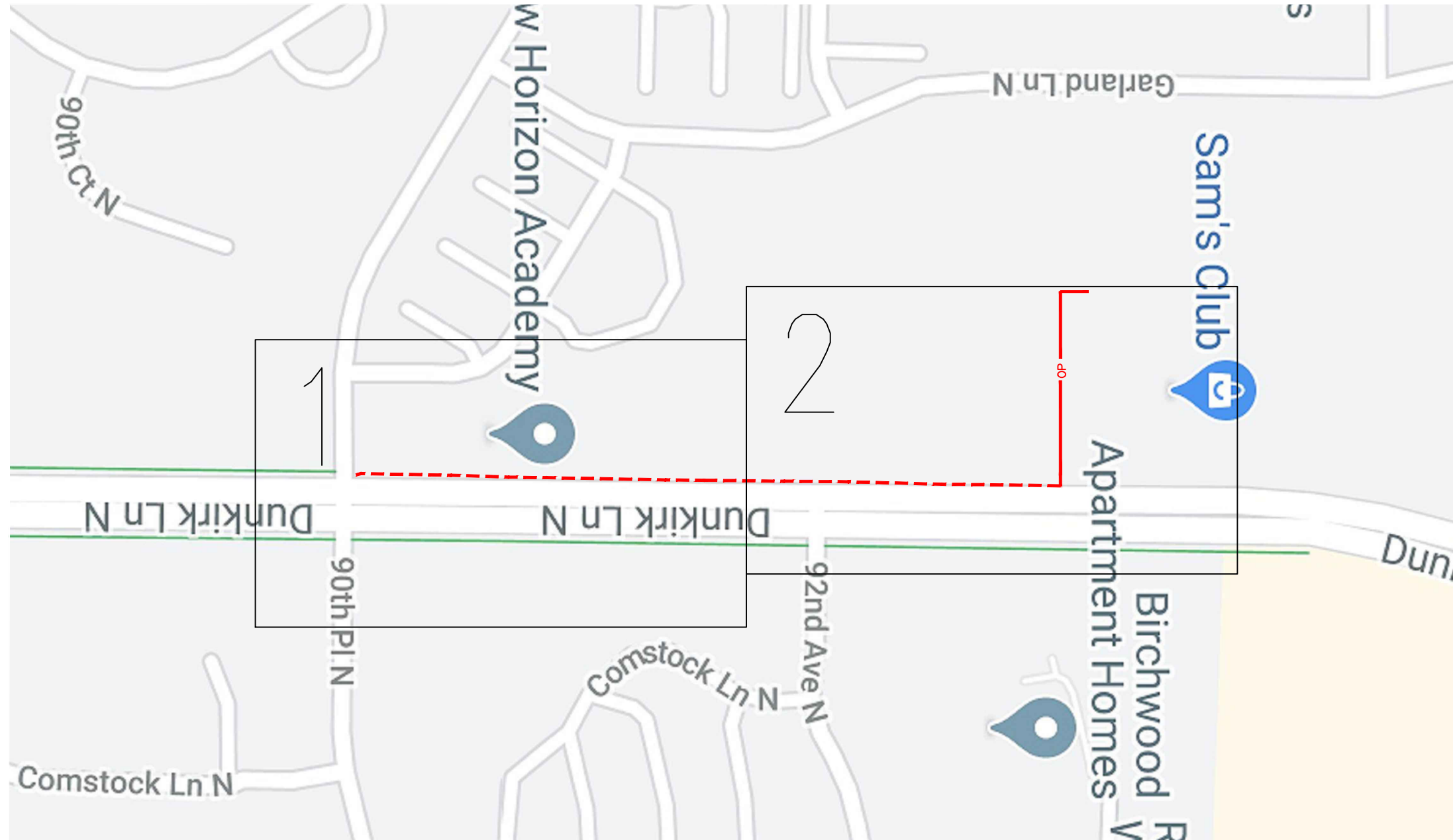

SITE LOCATION

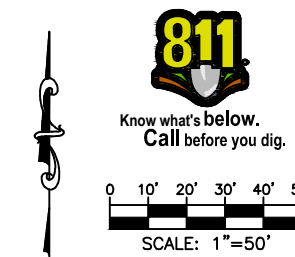

A	SAM'S CLUB 6254 HENNEPIN COUNTY	Zayo Bandwidth	DESIGN	DRAFTING	Prepared By: MI-TECH 21330 John Milless DR Suite 101 ROGERS, MN 55374 (920) 924-3690	zayo BANDWIDTH	SCALE: NTS	DRAWN BY: MI-TECH
			FIELD DESIGN	BASE			PRINT DATE: 7/2/2020	STATUS: PERMIT
			AS-BUILT	FIELD DESIGN			Maple Grove - Sam's Club 6254.dwg	COVER
				AS-BUILT				

LEGEND

LINETYPES	
	UG FIBER - EXISTING
	UG FIBER - PROPOSED
	AERIAL FIBER - EXISTING
	AERIAL FIBER - PROPOSED
	AERIAL STRAND - EXISTING
	AERIAL STRAND - PROPOSED
	ZAYO FIBER - PULL THRU EXISTING (OVERPULL)
	DISTRICT ENERGY
	GAS
	WATER
	TELEPHONE
	ELECTRIC
	SANITARY SEWER (SEW)
	STORM DRAIN
	FENCE
	CABLE TV
	STEAM
	OIL
	UNKNOWN UTILITY
	RIGHT OF WAY
	FACE OF CURB
	STREET LIGHT/TRAFFIC SIGNAL
	EDGE OF PAVEMENT

SYMBOL	DESCRIPTION
ASW	ASPHALT SIDEWALK
BIP	BLACK IRON PIPE
BSP	BLACK STEEL PIPE
CSW	CONCRETE SIDEWALK
EOP	EDGE OF PAVEMENT
EOTW	EDGE OF TRAVEL WAY
F of C	FACE OF CURB
HDPE	HIGH DENSITY POLYETHYLENE
HH	HANDHOLE
JB	JUNCTION BOX
MH	MANHOLE
MP	MILE POST
O/S	OFFSET
PVC	POLY VINYL CHLORIDE
RGS	RIGID GALVANIZED STEEL CONDUIT
R/W	RIGHT OF WAY
STA.	STATION

	RISER
	TELEPHONE
	POWER VAULT
	CATCH BASIN/INLET
	FIRE HYDRANT
	GROUND/BOND
	STREET LIGHT
	TREE
	CULVERT
	WING WALL
	BRIDGE
	LOCATABLE POLY DOME MARKER
	HANDHOLE - EXISTING
	HANDHOLE - PROPOSED
	MANHOLE - EXISTING
	MANHOLE - PROPOSED
	PULLBOX - EXISTING
	PULLBOX - PROPOSED
	BUILDING CALLOUT - PROPOSED

	VAULT - EXISTING
	VAULT - PROPOSED
	AERIAL STORAGE - EXISTING
	AERIAL STORAGE - PROPOSED
	VAULT/BUILDING STORAGE - EXISTING
	VAULT/BUILDING STORAGE - PROPOSED
	POLE ANCHOR/DOWN GUY - EXISTING
	POLE ANCHOR/DOWN GUY - PROPOSED
	PROPOSED DOWN GUY ON EXISTING ANCHOR
	MISC. UTILITY
	UTILITY POLE - EXISTING
	POLE - PROPOSED
	TERMINATION - EXISTING
	TERMINATION - PROPOSED
	SPLICE POINT - EXISTING
	SPLICE POINT - PROPOSED



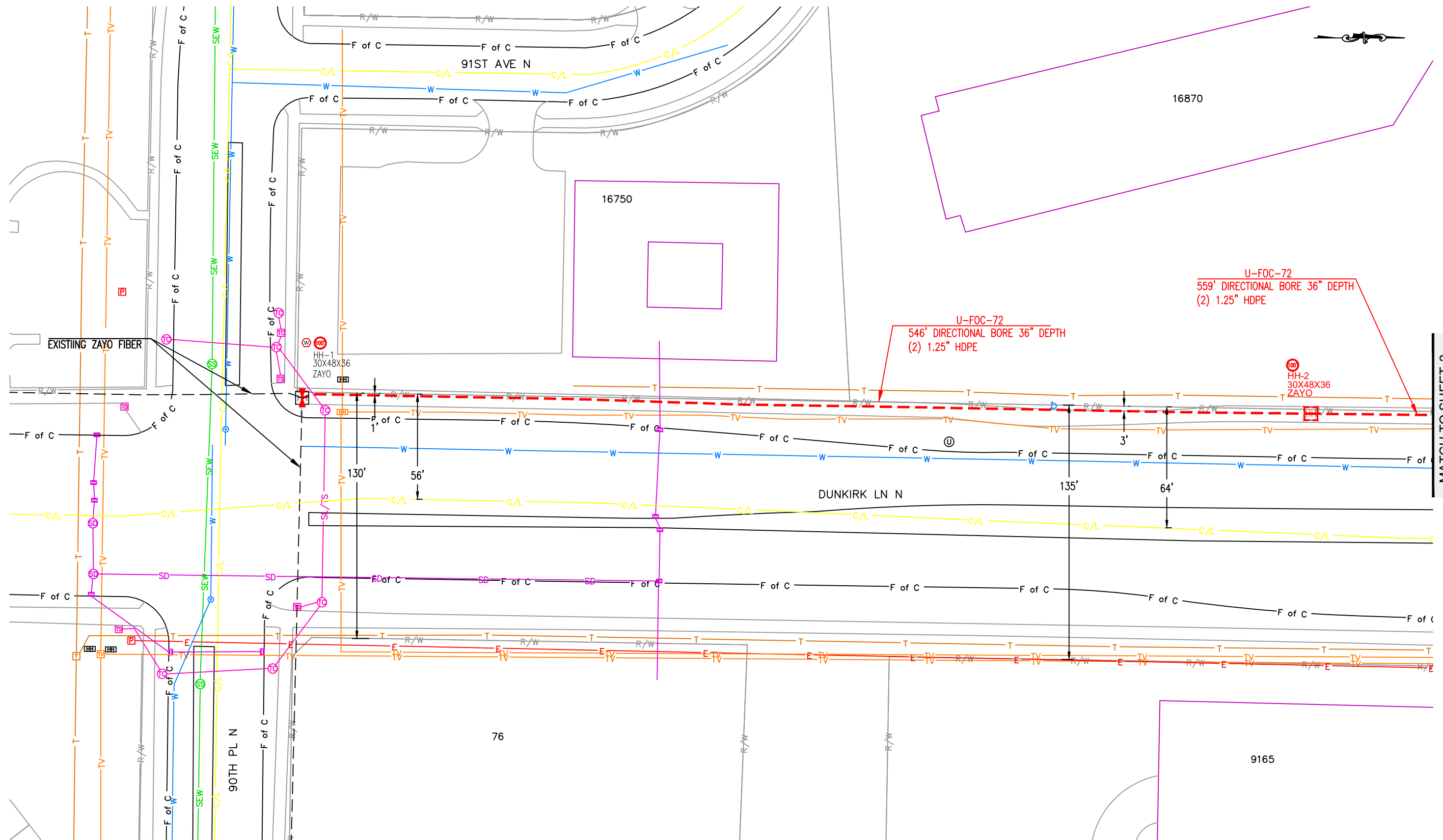

U-FOC-72
559' DIRECTIONAL BORE 36" DEPTH
(2) 1.25" HDPE

U-FOC-72
546' DIRECTIONAL BORE 36" DEPTH
(2) 1.25" HDPE

HH-2
30X48X36
ZAYO

HH-1
30X48X36
ZAYO

EXISTING ZAYO FIBER

MATCH TO SHEET 2

1

SAM'S CLUB 6254
HENNEPIN COUNTY

Zayo Bandwidth

DESIGN		DRAFTING	
FIELD DESIGN	AS-BUILT	BASE	FIELD DESIGN
		AS-BUILT	

Prepared By:
MI-TECH
21330 John Millers DR Suite 101
ROGERS, MN 55374
(920) 924-3690



SCALE: 1:50
PRINT DATE: 7/2/2020
Maple Grove - Sam's Club 6254.dwg

DRAWN BY: MI-TECH
STATUS: PERMIT

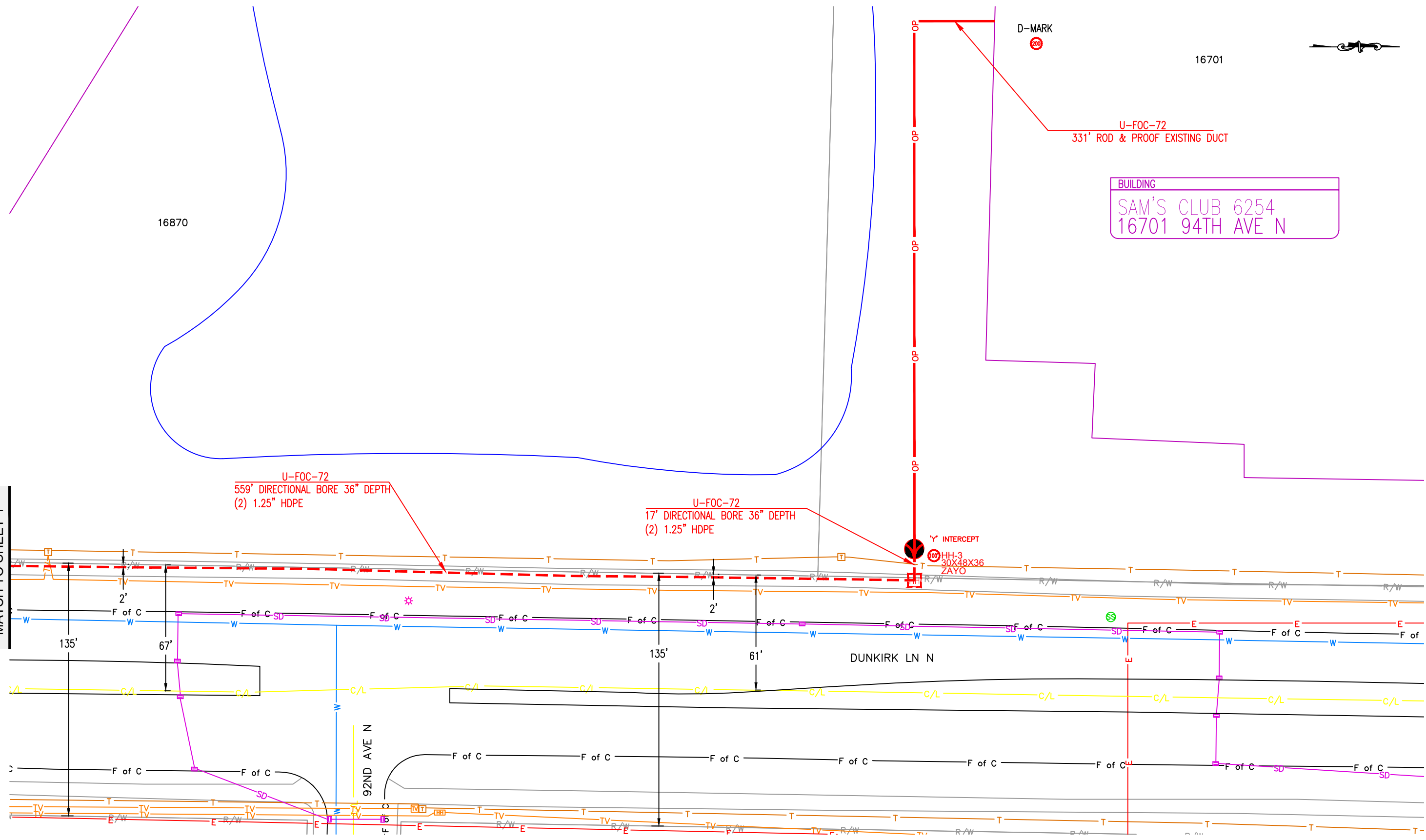

DESIGN		DRAFTING	
FIELD DESIGN	AS-BUILT	BASE	FIELD DESIGN
		AS-BUILT	

