

# PERMIT DRAWING

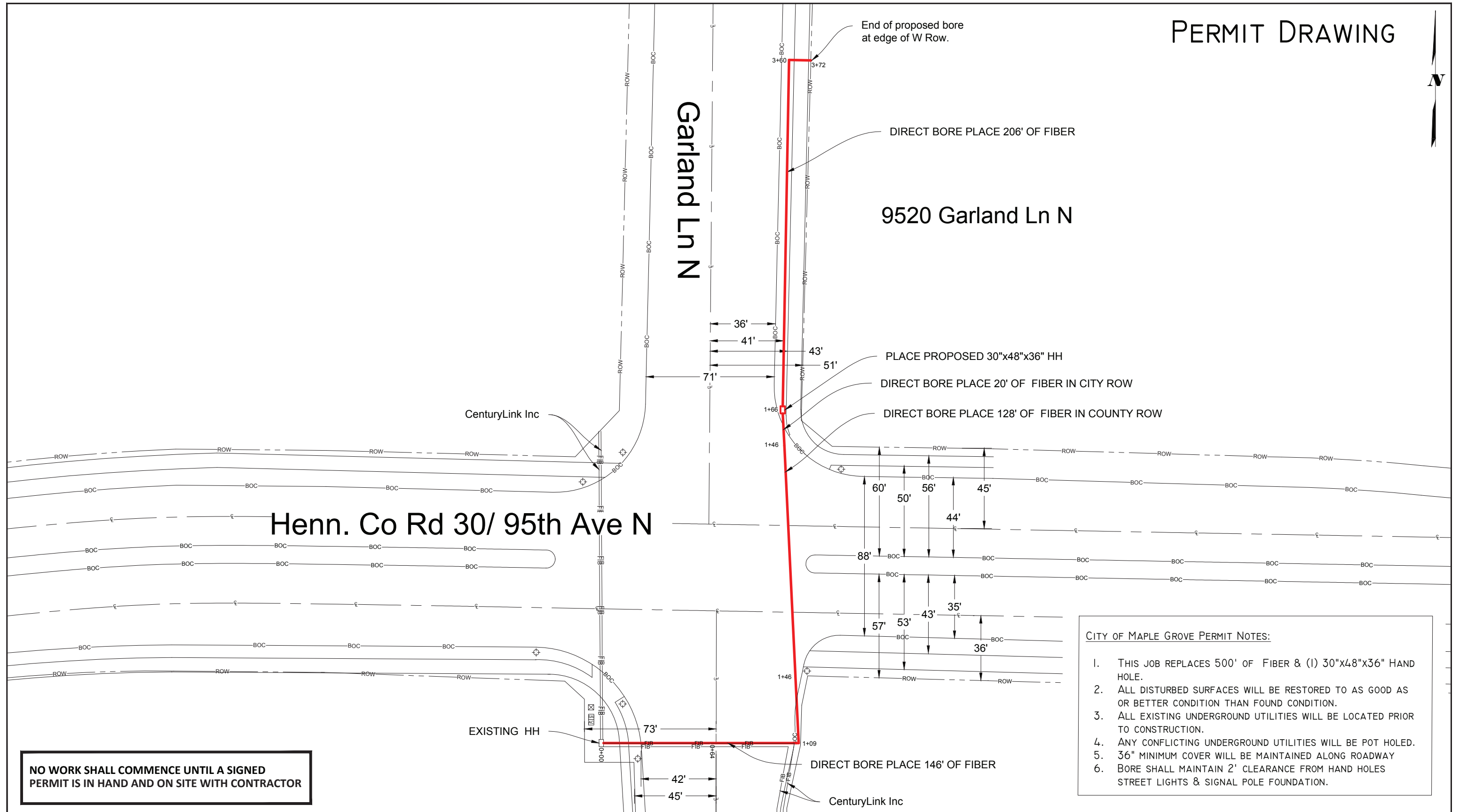

**NO WORK SHALL COMMENCE UNTIL A SIGNED PERMIT IS IN HAND AND ON SITE WITH CONTRACTOR**

- CITY OF MAPLE GROVE PERMIT NOTES:**
1. THIS JOB REPLACES 500' OF FIBER & (1) 30"x48"x36" HAND HOLE.
  2. ALL DISTURBED SURFACES WILL BE RESTORED TO AS GOOD AS OR BETTER CONDITION THAN FOUND CONDITION.
  3. ALL EXISTING UNDERGROUND UTILITIES WILL BE LOCATED PRIOR TO CONSTRUCTION.
  4. ANY CONFLICTING UNDERGROUND UTILITIES WILL BE POT HOLED.
  5. 36" MINIMUM COVER WILL BE MAINTAINED ALONG ROADWAY
  6. BORE SHALL MAINTAIN 2' CLEARANCE FROM HAND HOLES STREET LIGHTS & SIGNAL POLE FOUNDATION.

5605 GREEN CIRCLE DR.  
MINNETONKA, MN 55363

PERMITS REQUIRED: CITY OF MAPLE GROVE  
W/C: OSSEMN  
CPA: GAHLBRECHT  
CPS: BRICHTER

FIELD ENGINEER: SHAWN NIESS  
PHONE: (612) 381-5056  
FAX: (612) 381-5570  
EMAIL: SHAWN.NIESS@CENTURYLINK.COM

JOB: N.151378-BAU  
LOC.: 9520 GARLAND LN N  
MAPLE GROVE, MN  
ISSUE DATE:

**DRAWING SYMBOLS**

STREET LIGHT	FIRE HYDRANT	VALVE	MANHOLE
STORM DRAIN	UTILITY POLE	EXISTING PED/CABINET	TREE

SCALE: 1" = 50'

SHEET: 1 OF 1