

VICINITY MAP

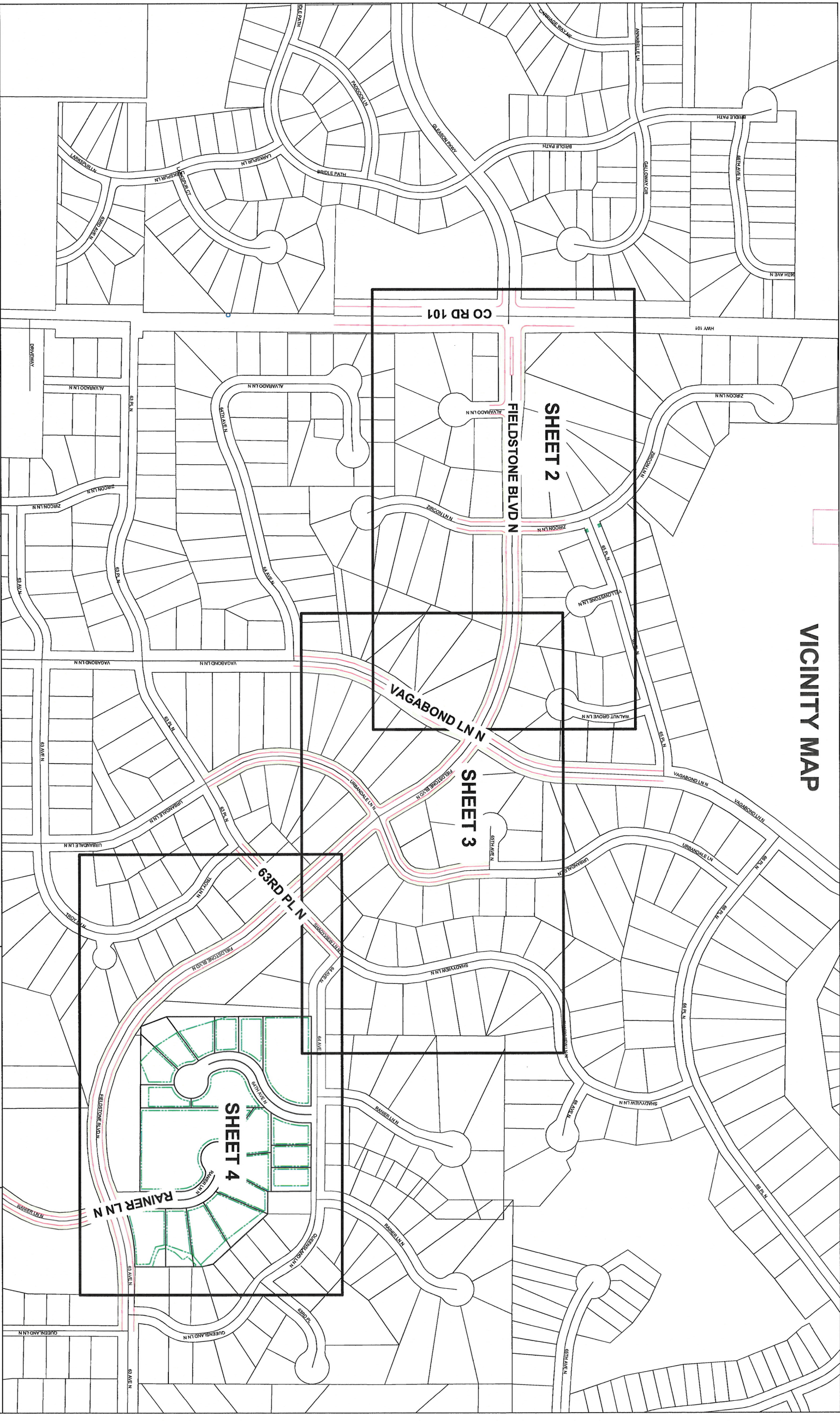

**SOUTH PROMINENCE**  
HENNEPIN COUNTY SECTION 31, TOWNSHIP 119N, RANGE 22W  
CITY PERMIT - MAPLE GROVE, MN 55311

SCALE: NTS



ENGINEER:  
**CENTURYLINK**  
LUCAS PELUSO  
PHONE:  
(952) 465-2925  
E-MAIL:  
LUCAS.PELUSO1@CENTURYLINK.COM

PROJECT: N.763634  
PERMIT TO PLACE NEW CONDUITS, FIBER  
OPTIC CABLES, PEDESTALS AND HANDHOLES  
SHEET: 01 OF @XREV:01 DATE: 7/15/2020



**CONSTRUCTION NOTES:**  
 1) ALL EXISTING UTILITIES WILL BE LOCATED PRIOR TO CONSTRUCTION.  
 2) ALL DISTURBED SURFACES WILL BE RESTORED TO AS GOOD OR BETTER CONDITION THAN FOUND.  
 3) JOINT TRENCH WILL DETERMINE EXACT LOCATION OF ROUTE PLACEMENTS WITHIN DEVELOPMENT. ALL ROUTES ARE 1.25" INNERDUCT. CROSSINGS ARE PLACED THROUGH 4" PIPE.  
 4) ALL PEDESTALS PLACED WILL BE 8" PEDS, UNLESS OTHERWISE INDICATED.  
 5) STANDARD UTILITY EASEMENT IS 10', UNLESS OTHERWISE INDICATED.

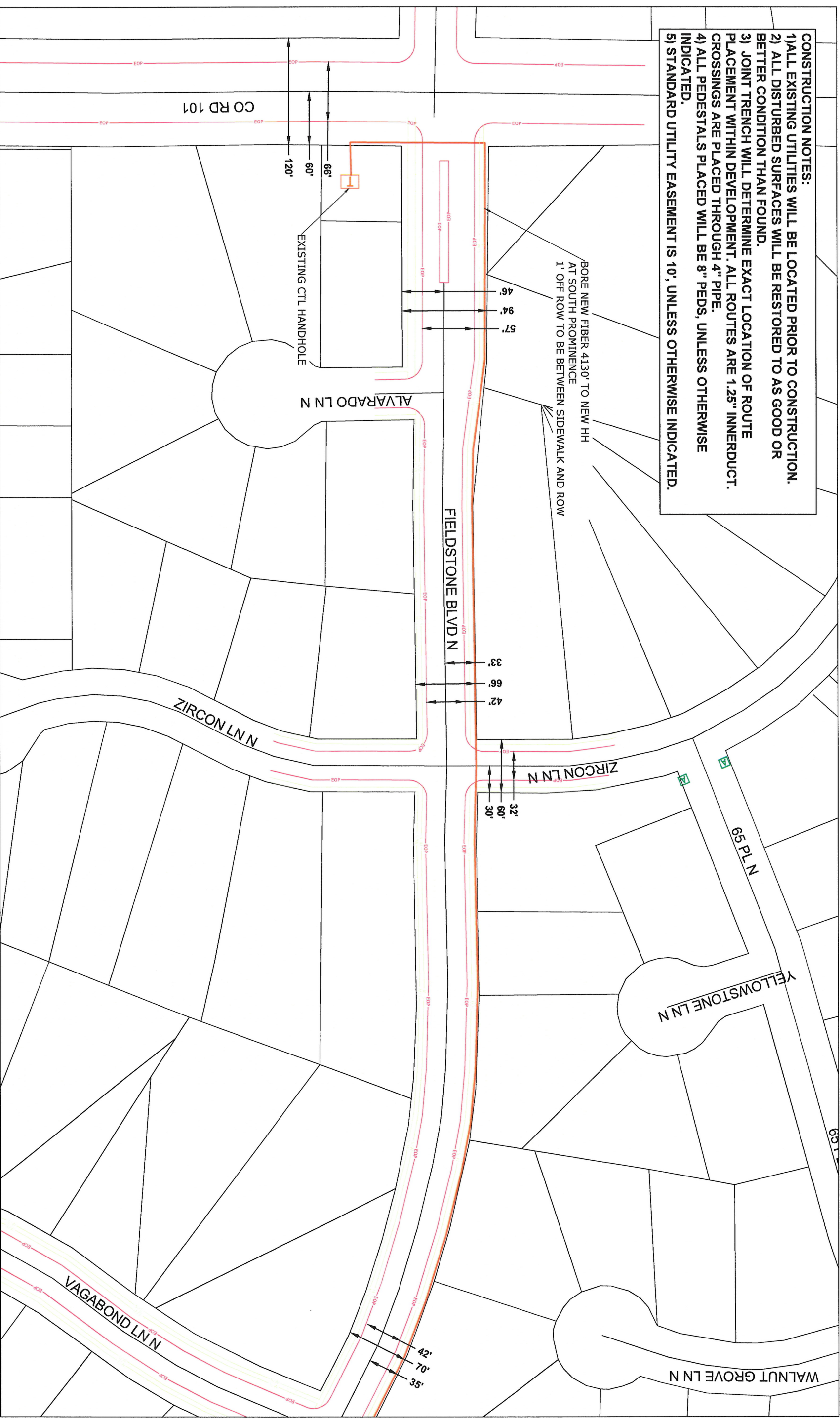

**SOUTH PROMINENCE**  
 HENNEPIN COUNTY SECTION 31, TOWNSHIP 119N, RANGE 22W  
 CITY PERMIT - MAPLE GROVE, MN 55311

SCALE: NTS



**ENGINEER:** CENTURYLINK  
 LUCAS PELUSO  
**PHONE:** (952) 465-2925  
**E-MAIL:** LUCAS.PELUSO1@CENTURYLINK.COM

**PROJECT:** N.763634  
 PERMIT TO PLACE NEW CONDUITS, FIBER OPTIC CABLES, PEDESTALS AND HANDHOLES  
**SHEET:** 02 OF @XREV:01 DATE: 7/15/2020



**CONSTRUCTION NOTES:**  
 1) ALL EXISTING UTILITIES WILL BE LOCATED PRIOR TO CONSTRUCTION.  
 2) ALL DISTURBED SURFACES WILL BE RESTORED TO AS GOOD OR BETTER CONDITION THAN FOUND.  
 3) JOINT TRENCH WILL DETERMINE EXACT LOCATION OF ROUTE PLACEMENT WITHIN DEVELOPMENT. ALL ROUTES ARE 1.25" INNERDUCT.  
 4) ALL PEDESTALS PLACED THROUGH 4" PIPE.  
 5) STANDARD UTILITY EASEMENT IS 10', UNLESS OTHERWISE INDICATED.

CONTINUE BORING NEW FIBER 4130'  
 TO NEW HH AT SOUTH PROMINENCE  
 1' OFF ROW TO BE BETWEEN SIDEWALK AND ROW

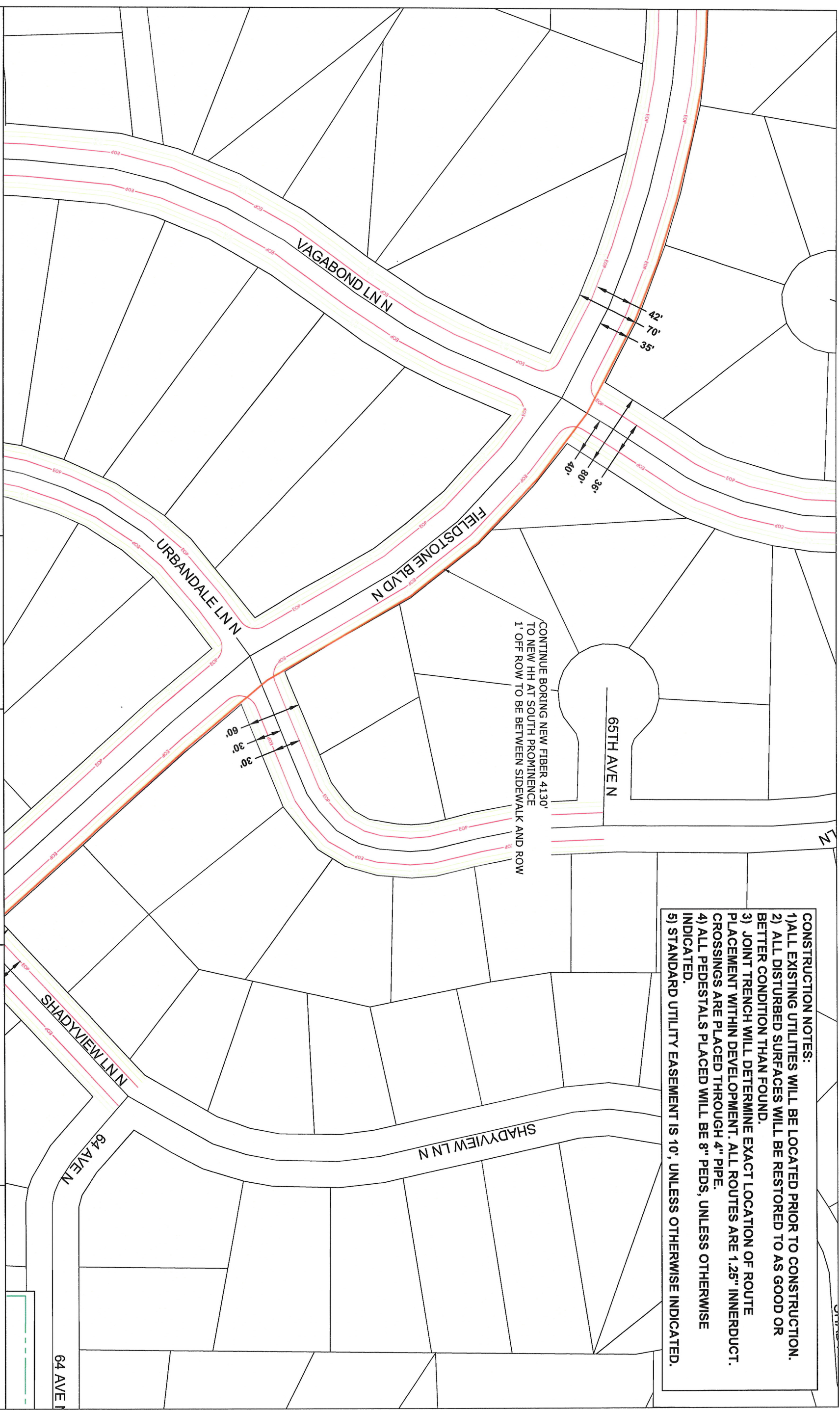

**SOUTH PROMINENCE**  
 HENNEPIN COUNTY SECTION 31, TOWNSHIP 119N, RANGE 22W  
 CITY PERMIT - MAPLE GROVE, MN 55311



**ENGINEER:** CENTURYLINK  
 LUCAS PELUSO  
**PHONE:** (952) 465-2925  
**E-MAIL:** LUCAS.PELUSO1@CENTURYLINK.COM

**PROJECT:** N.763634  
 PERMIT TO PLACE NEW CONDUITS, FIBER  
 OPTIC CABLES, PEDESTALS AND HANDHOLES



SCALE: NTS

SHEET: 03 OF @XXREV:01 DATE: 7/15/2020

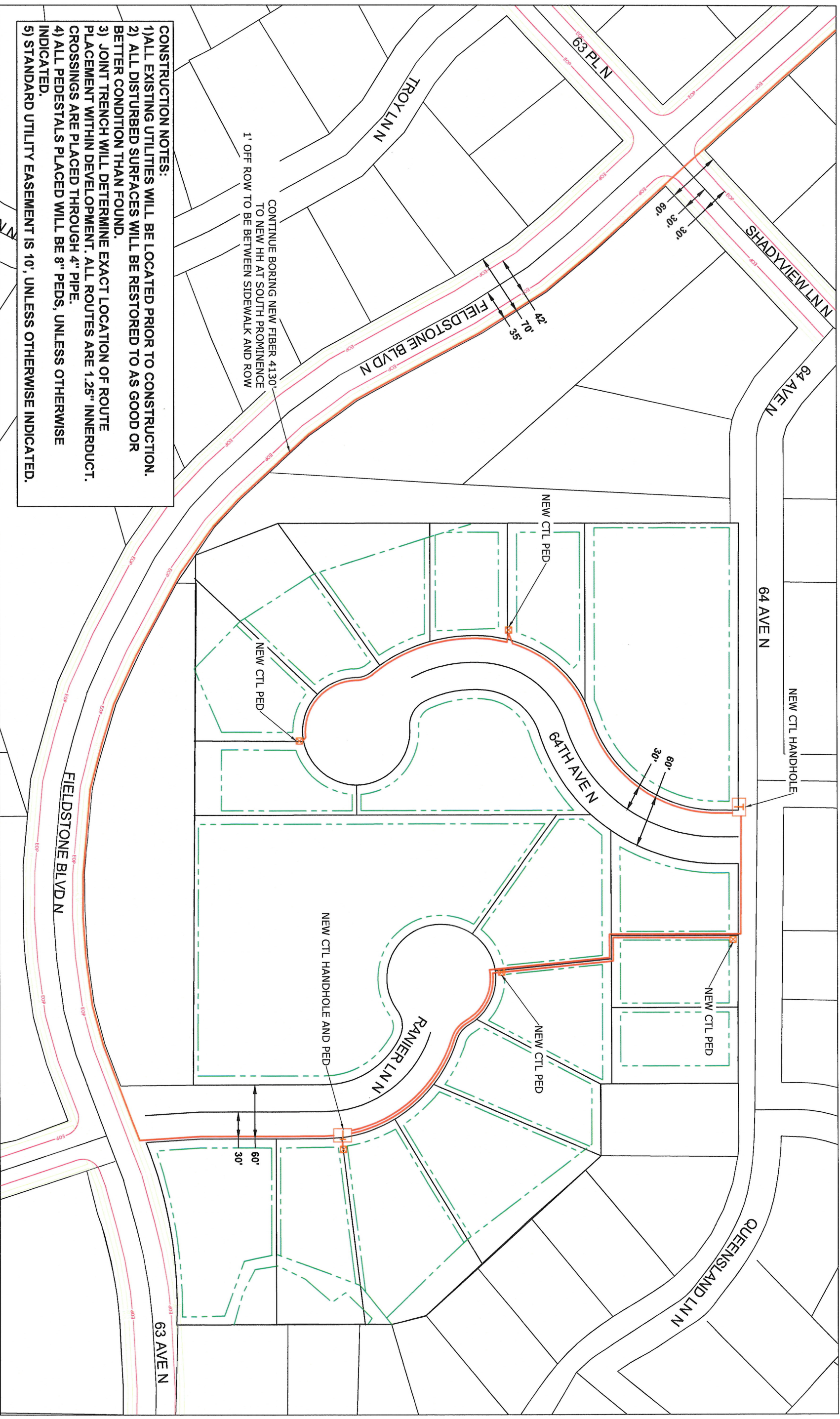

- CONSTRUCTION NOTES:**
- 1) ALL EXISTING UTILITIES WILL BE LOCATED PRIOR TO CONSTRUCTION.
  - 2) ALL DISTURBED SURFACES WILL BE RESTORED TO AS GOOD OR BETTER CONDITION THAN FOUND.
  - 3) JOINT TRENCH WILL DETERMINE EXACT LOCATION OF ROUTE PLACEMENT WITHIN DEVELOPMENT. ALL ROUTES ARE 1.25" INNERDUCT.
  - 4) ALL PEDESTALS PLACED WILL BE 8" PEDS, UNLESS OTHERWISE INDICATED.
  - 5) STANDARD UTILITY EASEMENT IS 10', UNLESS OTHERWISE INDICATED.

**SOUTH PROMINENCE**  
 HENNEPIN COUNTY SECTION 31, TOWNSHIP 119N, RANGE 22W  
 CITY PERMIT - MAPLE GROVE, MN 55311

SCALE: NTS



ENGINEER: CENTURYLINK  
 LUCAS PELUSO  
 PHONE: (952) 465-2925  
 E-MAIL: LUCAS.PELUSO1@CENTURYLINK.COM

PROJECT: N.763634  
 PERMIT TO PLACE NEW CONDUITS, FIBER OPTIC CABLES, PEDESTALS AND HANDHOLES  
 SHEET: 04 OF @XXREV:01 DATE: 7/15/2020

