



Hennepin County Property Map

Date: 6/30/2020



PARCEL ID: 3011922320078

OWNER NAME: U S Home Corporation

PARCEL ADDRESS: 7254 Yellowstone Ct N,
Maple Grove MN 55311

PARCEL AREA: 0.06 acres, 2,643 sq ft

A-T-B: Abstract

SALE PRICE:

SALE DATA:

SALE CODE:

ASSESSED 2019, PAYABLE 2020
PROPERTY TYPE: Vacant Land-Residential
HOMESTEAD: Non-Homestead
MARKET VALUE: \$60,000
TAX TOTAL: \$936.42

ASSESSED 2020, PAYABLE 2021
PROPERTY TYPE: Townhouse
HOMESTEAD: Non-homestead
MARKET VALUE: \$106,700

Comments:

This data (i) is furnished 'AS IS' with no representation as to completeness or accuracy; (ii) is furnished with no warranty of any kind; and (iii) is not suitable for legal, engineering or surveying purposes. Hennepin County shall not be liable for any damage, injury or loss resulting from this data.

COPYRIGHT © HENNEPIN COUNTY 2020

Google Maps 7254 Yellowstone Ct N

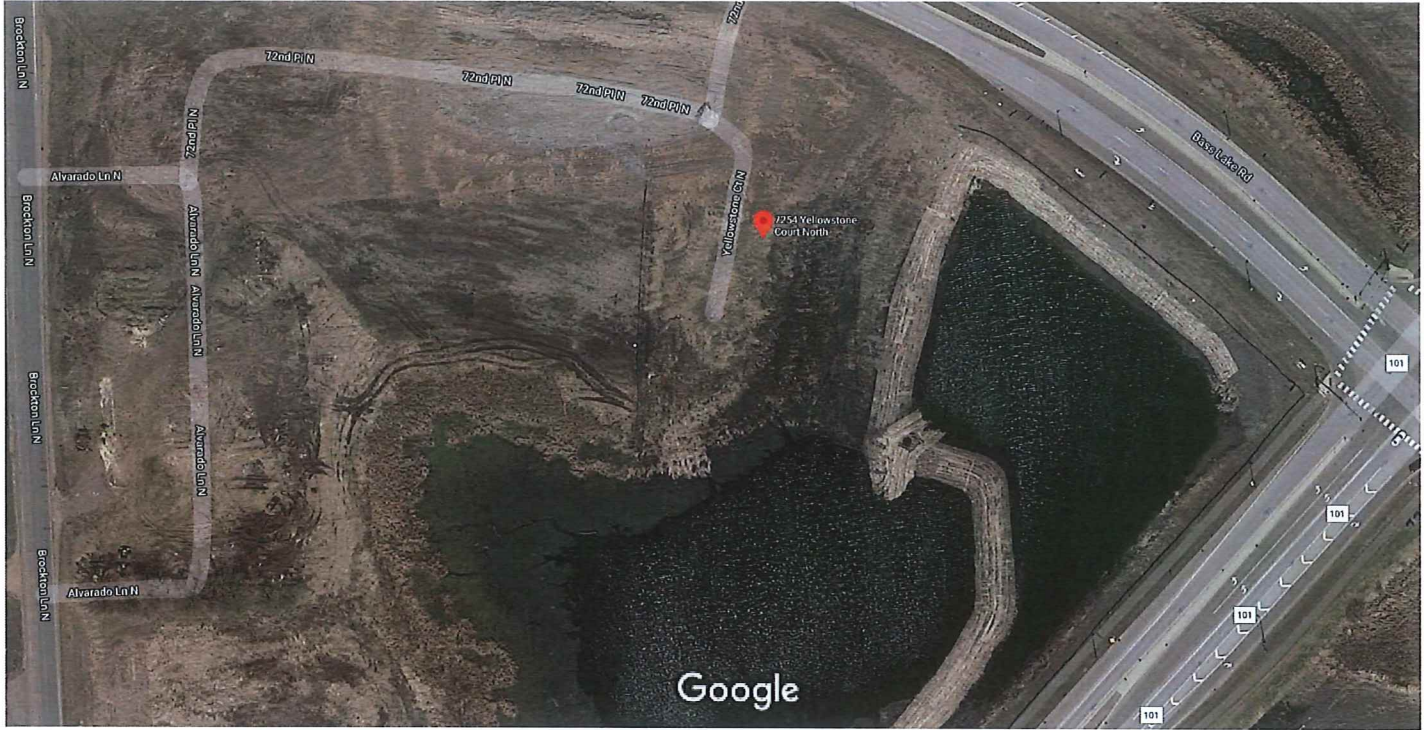

Imagery ©2020 Maxar Technologies, U.S. Geological Survey, Map data ©2020 50 ft



7254 Yellowstone Ct N

Maple Grove, MN 55369



Directions



Save



Nearby



Send to your phone



Share



3FPJ+F5 Maple Grove, Minnesota



15' off curb
 40' Driveways
 140' Drill
 6 swb's

RUSH CREEK COMMONS 2ND
 FEB 2019
 JB 36118

7254 Yellowstone Ct N
 Maple Grove