



Hennepin County Property Map

Date: 6/12/2020



PARCEL ID: 1411922430188

OWNER NAME: Weg-The Grove Llc

PARCEL ADDRESS: 11578 86th Ave N, Maple Grove MN 55369

PARCEL AREA: 0.11 acres, 4,720 sq ft

A-T-B: Abstract

SALE PRICE:

SALE DATA:

SALE CODE:

ASSESSED 2019, PAYABLE 2020

PROPERTY TYPE: Vacant Land-Residential

HOMESTEAD: Non-Homestead

MARKET VALUE: \$11,800

TAX TOTAL: \$6,776.82

ASSESSED 2020, PAYABLE 2021

PROPERTY TYPE: Residential

HOMESTEAD: Non-homestead

MARKET VALUE: \$315,700

Comments:

This data (i) is furnished 'AS IS' with no representation as to completeness or accuracy; (ii) is furnished with no warranty of any kind; and (iii) is not suitable for legal, engineering or surveying purposes. Hennepin County shall not be liable for any damage, injury or loss resulting from this data.

COPYRIGHT © HENNEPIN COUNTY 2020

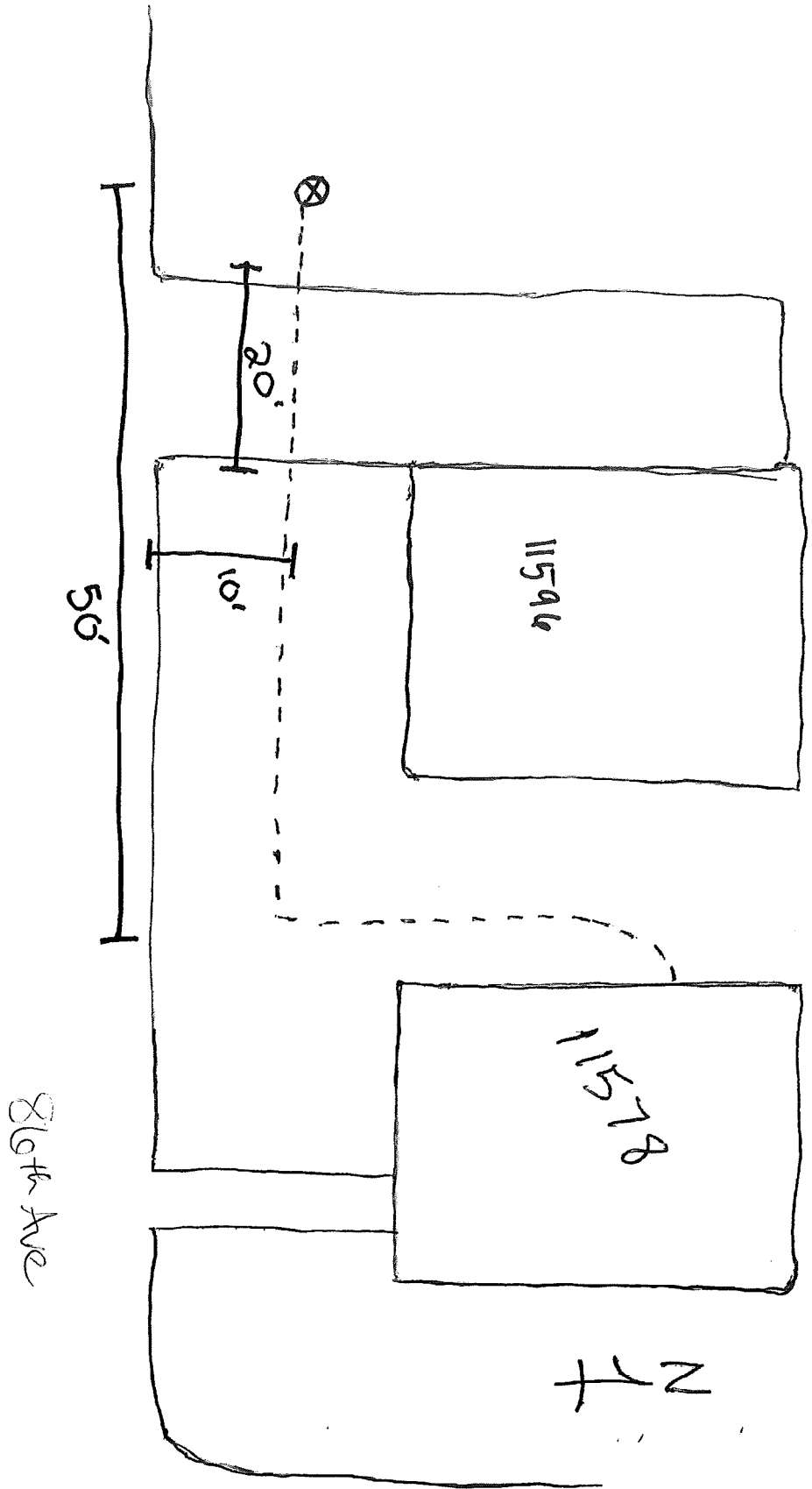

11578 86 are n
m.g.

N