



Local CMS#

CMS#

16247827

CenturyLink Constant Job Order/Maintenance Work Authorization

Company T866 Exchange 579 Osseo Service Order#
 Work Activity **Drop-Buried Copper** Capital Maintenance
 Customer Name SCOTT DARLING Phone# 763-488-1636
 Address 10052 104TH AVE N One Call Ticket#
 Location/Directions Maple Grove, MN

Description of Work or Special Instructions This is fiber. Customer is waiting on service. Add new 4 port MST. Plow 60' from ped (124591) to new 4 port MST across the street. Then plow 140' from MST to house with a 25' bore

DOR/TOG Yes ___ No Permit: Yes ___ No Bore: Yes No ___ CBR# 952-240-7818
 Employee Name Kris Townsend Employee Contact# 612-715-9060

Sketch (Include Line & Pedestal)	Material/Labor Units		Est	Actual	Placed by (Foreman/Crew Name)
	Description	Notes	Qty.	Qty	
Line					
Ped#					
Parish/County					
Hennipen					
Township:					
Section					
Range					
GPS Reading					

Nearest cross st. _____ Plat Page _____ Map# _____
 Damaged facility # _____ Tax Code _____
SKETCH _____

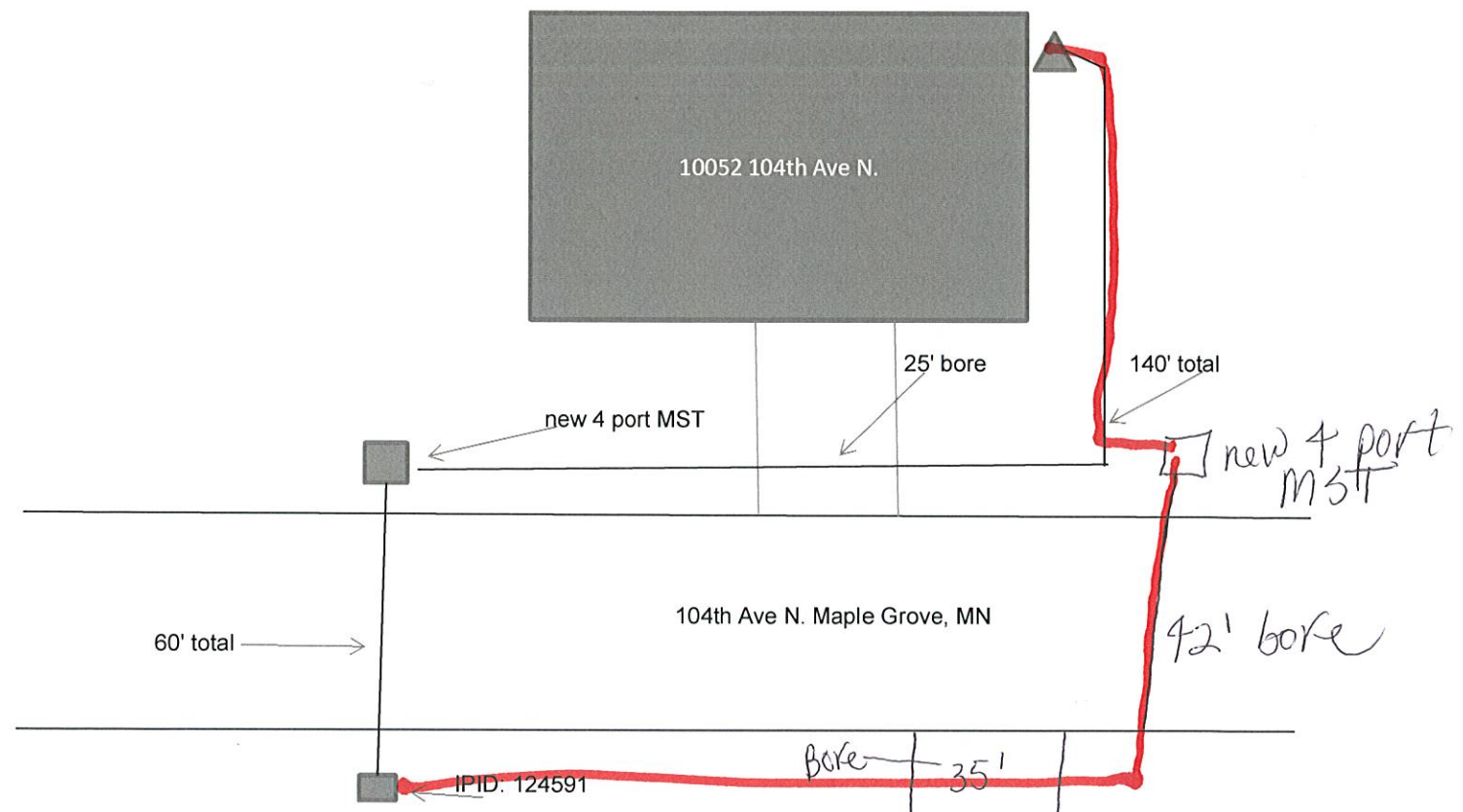

Originated By: Townsend Date: 11/1/16 Completed By: _____ Date: _____
 Authorized By: (APS) _____ Date: _____ Inspected By: _____ Date: _____
 Authorized By: (AOM) _____ Date: _____
 Inspection notes: _____

Re route 150 feet ROW
 200 feet total