

Revised 2-10-2020	State	MN	Contractor	MN Outstate	CMS#	20095741
----------------------	-------	----	------------	-------------	------	----------

CenturyLink BSW Order/Maintenance Work Authorization

Company	Exchange Name	MPGVMNXA	Service Order#	
Work Activity	Fiber-Buried	Capital	Maintenance	
Customer Name	Sheilaine Mabanta	Phone#	(763) 315-3811	
Address	8654 Deerwood Ln n	One Call Ticket#		
City & Zip	Maple Grove Mn			
Location/Directions				
Description of Work or Special Instructions	Plow 100 ft of fiber from ped to mid. 50ft right of way bore required			

Held Order	N	Permit:	Y	Bore:	Y	CBR#	4694305121
Tech Name and Tech #	Don Evans			Employee Contact#	6124303133		

Sketch (Include Cntr Line & Pedestal)	Material/Labor Units		Footage/Quantity	Comments
	Description	Notes		
Cntr Line foot	SEB3-22	BSW-3 & plow plcmt		
	SEB3-22T	BSW-3 & hand dig plcmt		
Ped#	SEPCUTOVER	CUTOVER BSW	1	
Parish/County	BM83	BSW guard at house	1	
	XXSEB-GL	Remove temp drop	1	Footage when temp can't be re-used
Township:	BM61(1.25)SEB	BSW Bore footage	50	
Section	SEBO PER FT LBR	Fiber & plow plcmt	50	
Range	SEBO PER FT LBR T	Fiber & hand dig plcmt		
	SEB6-22	BSW-6 & plow plcmt		
	BM2(5/8)(8)	Ground Rod		
	Trip Charge	Trip Charge	1	
	Permit	Permit	1	Any placement within the ROW requires a permit
Nearest cross st.		Plat Page		Map#

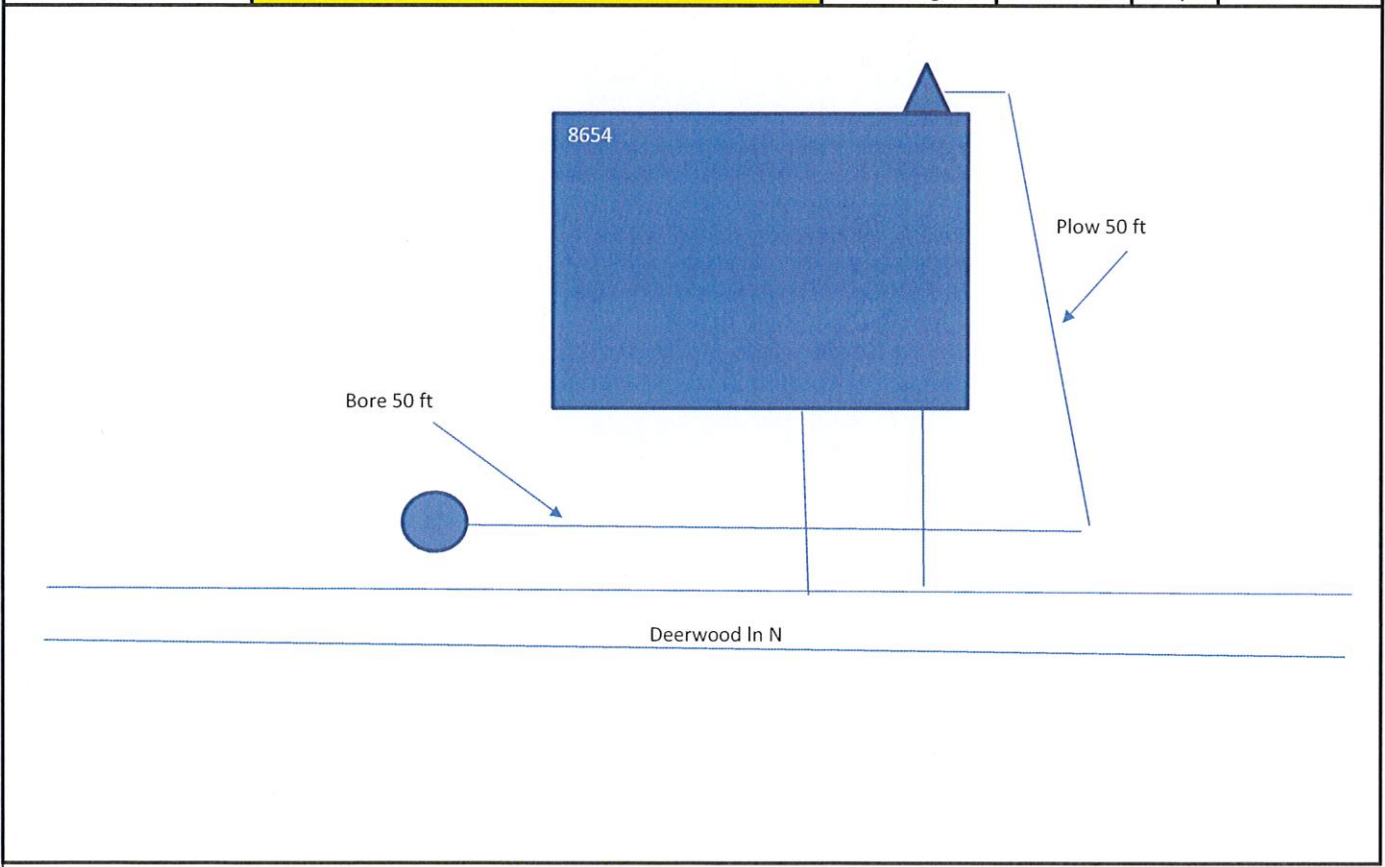

Originated By:	Don Evans	Date:	6/2/20	Completed By:		Date:	
Authorized By: (SRO)		Date:		Inspected By:		Date:	
Authorized By: (MRO)		Date:					

Email sketch to:

1. Distance of the bury in Right-of-Way		3. Distance to the nearest intersection	
2. Distance from the terminal to the centerline		4. Nearest State Hwy mile marker	