

CenturyLink

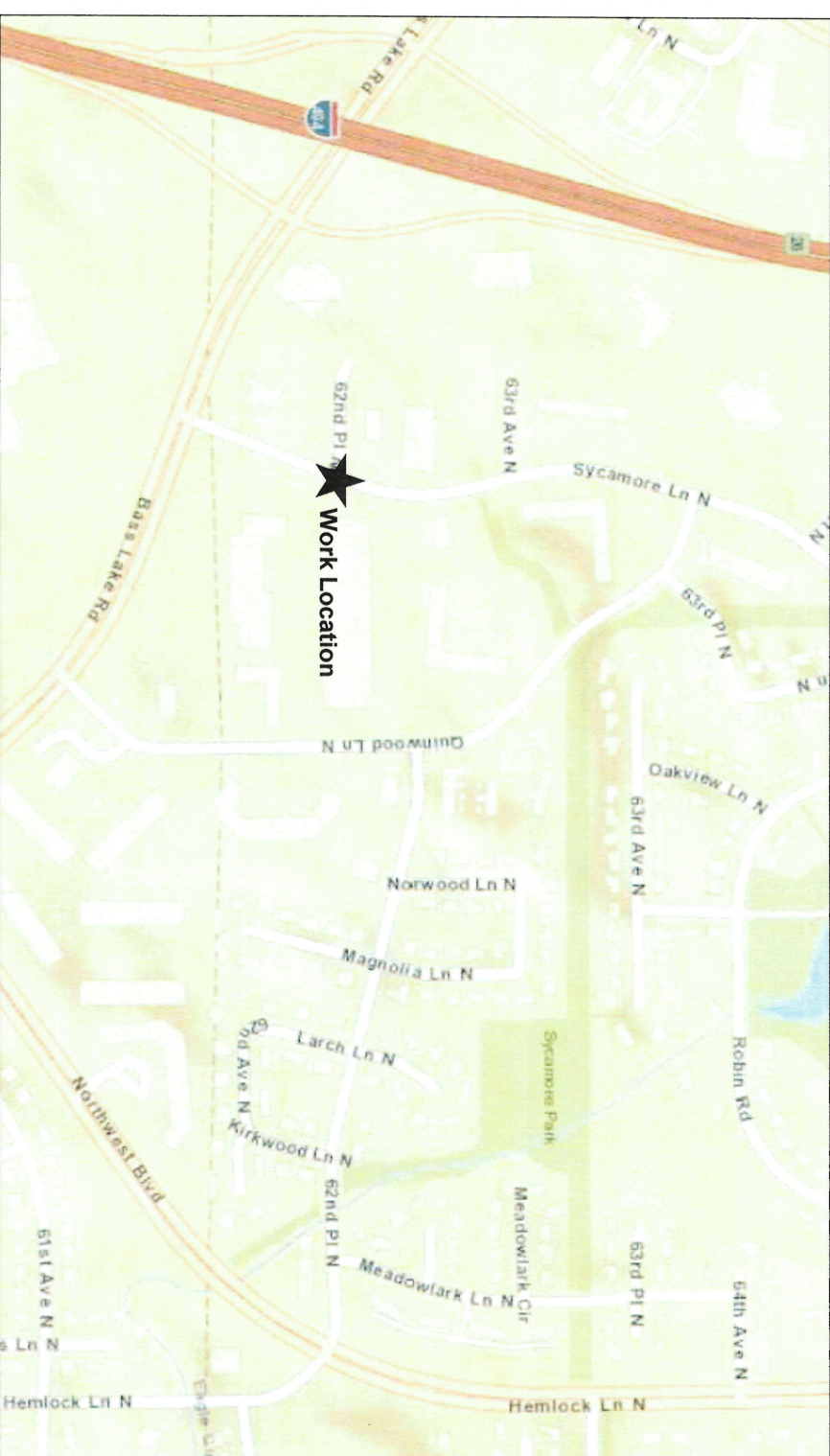

SCALE: NTS

CENTURYLINK ENGINEER: BRANDEN HEIDELBERGER
TELEPHONE: 651 312 7184
EMAIL: BRANDEN.HEIDELBERGER@CENTURYLINK.COM

CENTURYLINK CPA: TODD ALBERT
TELEPHONE: 651 482 7386
EMAIL: TODD.ALBERT@CENTURYLINK.COM

PROJECT NUMBER: N.727506
SITE ADDRESS: 62ND PL & SYCAMORE LN N, MAPLE GROVE, MN 55369
COUNTY: HENNEPIN
SECTION: 34, TOWN: 119, RANGE: 22
COORDINATES: 45.066849, -93.443223

GOODMAN NETWORKS

PERMIT DRAWING

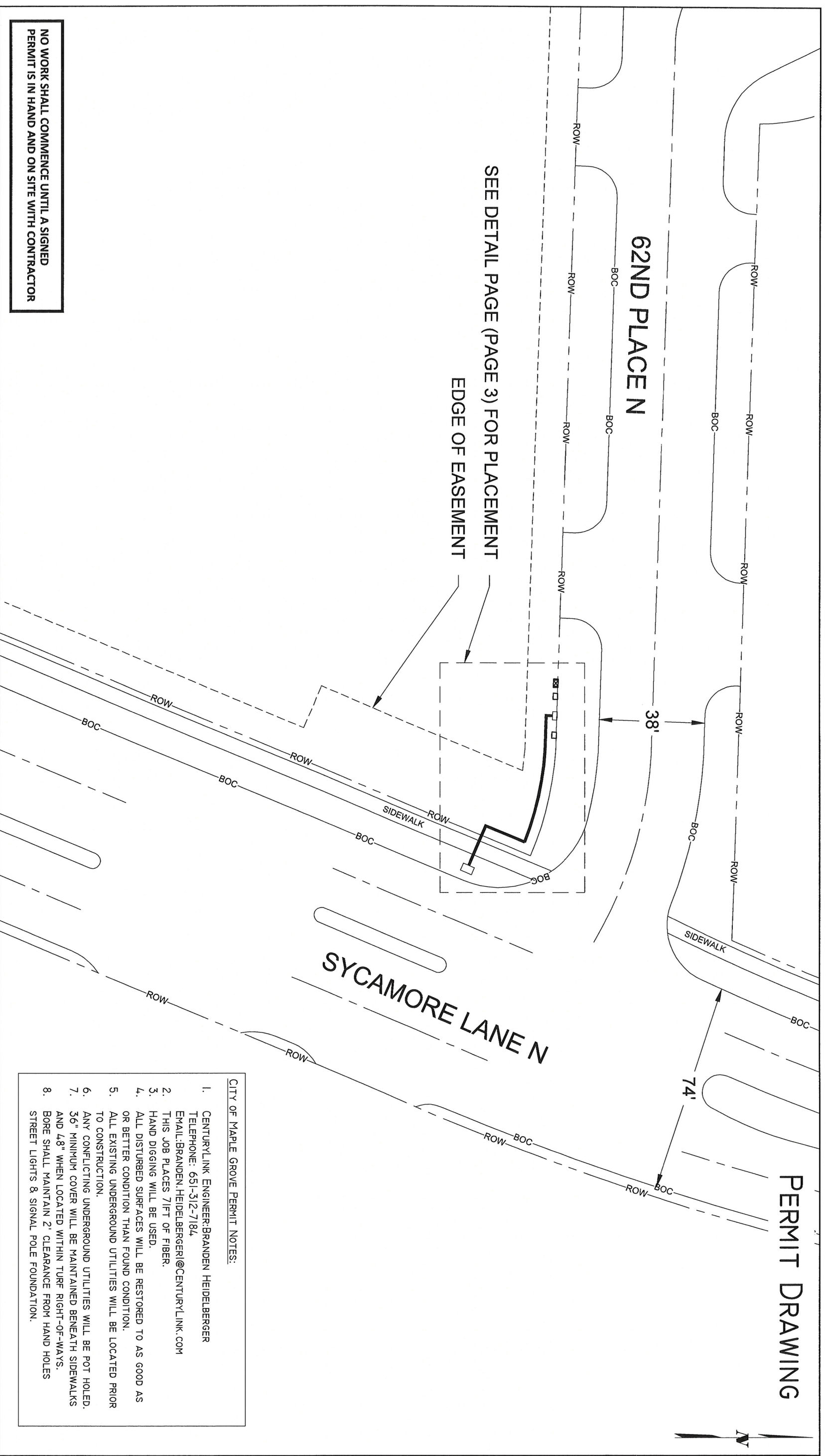

NO WORK SHALL COMMENCE UNTIL A SIGNED PERMIT IS IN HAND AND ON SITE WITH CONTRACTOR

SEE DETAIL PAGE (PAGE 3) FOR PLACEMENT

EDGE OF EASEMENT

- CITY OF MAPLE GROVE PERMIT NOTES:**
1. CENTURYLINK ENGINEER: BRANDEN HEIDELBERGER
TELEPHONE: 651-312-7184
EMAIL: BRANDEN.HEIDELBERGER@CENTURYLINK.COM
 2. THIS JOB PLACES 71FT OF FIBER.
 3. HAND DIGGING WILL BE USED.
 4. ALL DISTURBED SURFACES WILL BE RESTORED TO AS GOOD AS OR BETTER CONDITION THAN FOUND CONDITION.
 5. ALL EXISTING UNDERGROUND UTILITIES WILL BE LOCATED PRIOR TO CONSTRUCTION.
 6. ANY CONFLICTING UNDERGROUND UTILITIES WILL BE POT HOLED.
 7. 36" MINIMUM COVER WILL BE MAINTAINED BENEATH SIDEWALKS AND 4.8" WHEN LOCATED WITHIN TURF RIGHT-OF-WAYS.
 8. BORE SHALL MAINTAIN 2' CLEARANCE FROM HAND HOLES STREET LIGHTS & SIGNAL POLE FOUNDATION.

DRAWING SYMBOLS

- STREET LIGHT
- STORM DRAIN
- FIRE HYDRANT
- UTILITY POLE
- VALVE
- EXISTING PED/CABINET
- MANHOLE
- TREE



SHEET: 2 OF 3

CenturyLink
5605 GREEN CIRCLE DR.
MINNETONKA, MN 55363

PERMITS REQUIRED: CITY OF MAPLE GROVE
W/C: PLMOMNFE
CPA: TALBERT

CONTACT PERSON: BRANDEN HEIDELBERGER
PHONE: 651-312-7184
FAX:
EMAIL: BRANDEN.HEIDELBERGER@CENTURYLINK.COM

JOB: N.727506
LOC.: 62ND PL & SYCAMORE LN N
MAPLE GROVE, MN 55369

PERMIT DRAWING

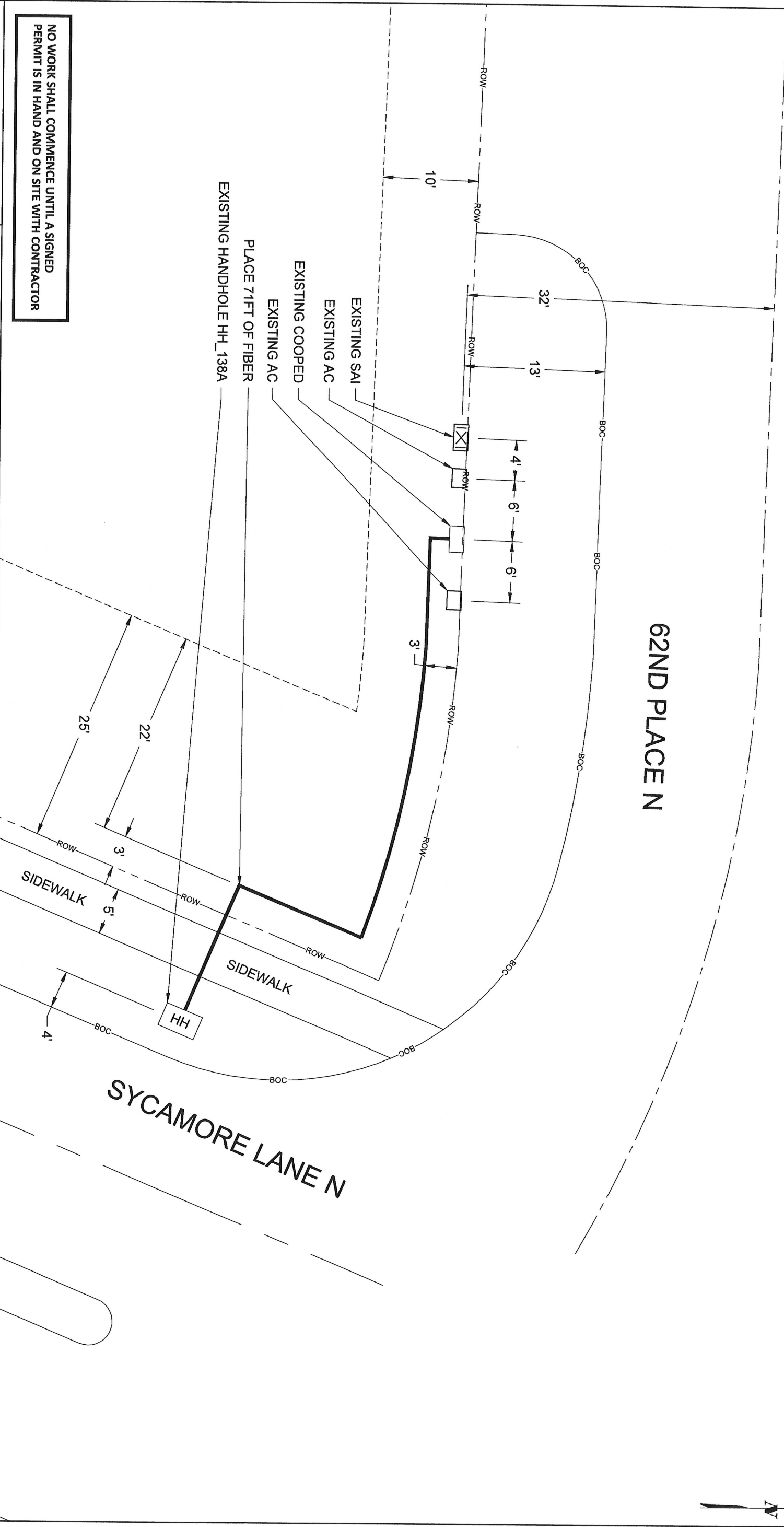

NO WORK SHALL COMMENCE UNTIL A SIGNED PERMIT IS IN HAND AND ON SITE WITH CONTRACTOR



5605 GREEN CIRCLE DR.
MINNETONKA, MN 55363

PERMITS REQUIRED: CITY OF MAPLE GROVE
W/C: PLMOMNFE
CPA: TALBERT

CONTACT PERSON: BRANDEN HEIDELBERGER
PHONE: 651-312-7184
F AX:
EMAIL: BRANDEN.HEIDELBERGER@CENTURYLINK.COM

JOB: N.727506
LOC.: 62ND PL & SYCAMORE LN N
ST. PAUL, MN 55104

DRAWING SYMBOLS

- STREET LIGHT
- STORM DRAIN
- FIRE HYDRANT
- UTILITY POLE
- VALVE
- EXISTING PED/CABINET
- MANHOLE
- TREE

SCALE: 1" = 10'

SHEET: 3 OF 3