

Revised 2-10-2020	State	MN	Contractor	MN Metro	CMS#	20086043
----------------------	-------	----	------------	----------	------	----------

**CenturyLink BSW Order/Maintenance Work Authorization**

Company	Exchange Name	MPGVMNXA	Service Order#	
Work Activity	Fiber-Buried	Capital	Maintenance	Y
Customer Name	Mary	Phone#	(763) 315-1846	
Address	12051 86th Ave N		One Call Ticket#	
City & Zip	Maple Grove Mn			
Location/Directions				
Description of Work or Special Instructions	Plow 175 ft of fiber from ped to nid. 115 right of way bore required			

Held Order	N	Permit:	Y	Bore:	Y	CBR#	7634127514
Tech Name and Tech #	Don Evans		Employee Contact#	6124303133			
Sketch (Include Cntr Line & Pedestal)	Material/Labor Units		Footage/Quantity	Comments			
	Description	Notes					
Cntr Line foot	SEB3-22	BSW-3 & plow plcmt					
	SEB3-22T	BSW-3 & hand dig plcmt					
Ped#	SEPCUTOVER	CUTOVER BSW	1				
Parish/County	BM83	BSW guard at house					
	XXSEB-GL	Remove temp drop	1	Footage when temp can't be re-used			
Township:	BM61(1.25)SEB	BSW Bore footage	115				
Section	SEBO PER FT LBR	Fiber & plow plcmt	60				
Range	SEBO PER FT LBR T	Fiber & hand dig plcmt					
	SEB6-22	BSW-6 & plow plcmt					
	BM2(5/8)(8)	Ground Rod					
	Trip Charge	Trip Charge	1				
	Permit	Permit	1	Any placement within the ROW requires a permit			
Nearest cross st.			Plat Page	Map#			

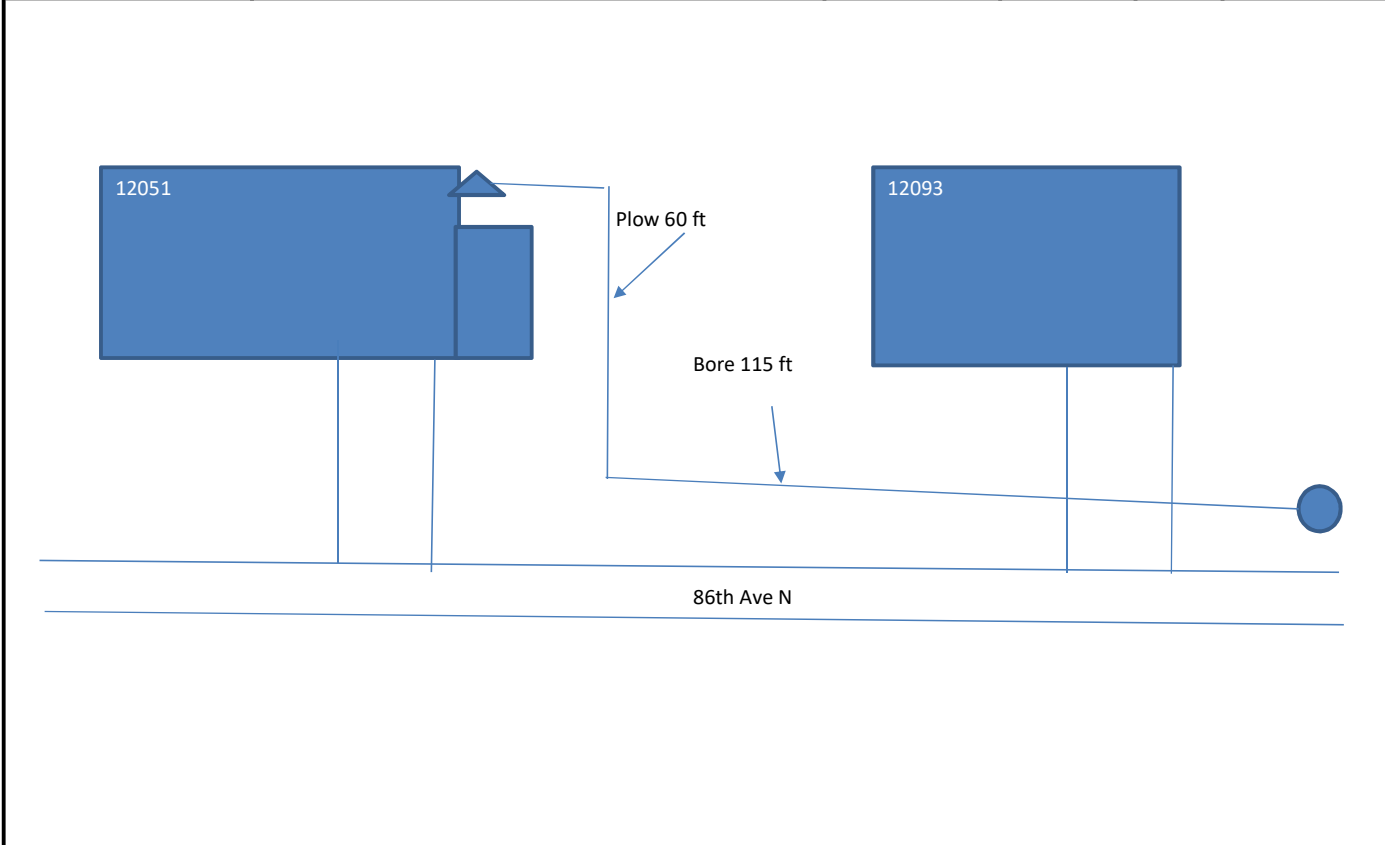

Originated By: Don Evans Date: 5/19/20 Completed By: \_\_\_\_\_ Date: \_\_\_\_\_  
 Authorized By: (SRO) \_\_\_\_\_ Date: \_\_\_\_\_ Inspected By: \_\_\_\_\_ Date: \_\_\_\_\_  
 Authorized By: (MRO) \_\_\_\_\_ Date: \_\_\_\_\_

Email sketch to:

1. Distance of the bury in Right-of-Way	3. Distance to the nearest intersection
2. Distance from the terminal to the centerline	4. Nearest State Hwy mile marker