

CenturyLink BSW Order/Maintenance Work Authorization

Company	Exchange Name	MPGVMNXA	Service Order#	
Work Activity	Fiber-Buried	Capital	Maintenance	Y
Customer Name	Mitchell	Phone#	(763) 315-3905	
Address	9835 103rd Ave N		One Call Ticket#	
City & Zip	Maple Grove MN			
Location/Directions				
Description of Work or Special Instructions	Plow 120 ft of fiber from ped to nod. 80 ft right of way bore required			

Held Order	N	Permit:	Y	Bore:	Y	CBR#	3202371660
Tech Name and Tech #	Don Evans			Employee Contact#	6124303133		

Sketch (Include Cntr Line & Pedestal)	Material/Labor Units		Footage/Quantity	Comments
	Description	Notes		
Cntr Line foot	SEB3-22	BSW-3 & plow plcmt		
	SEB3-22T	BSW-3 & hand dig plcmt		
Ped#	SEPCUTOVER	CUTOVER BSW	1	
Parish/County	BM83	BSW guard at house	1	
	XXSEB-GL	Remove temp drop	1	Footage when temp can't be re-used
Township:	BM61(1.25)SEB	BSW Bore footage	80	
Section	SEBO PER FT LBR	Fiber & plow plcmt	40	
Range	SEBO PER FT LBR T	Fiber & hand dig plcmt		
	SEB6-22	BSW-6 & plow plcmt		
	BM2(5/8)(8)	Ground Rod		
	Trip Charge	Trip Charge	1	
	Permit	Permit	1	Any placement within the ROW requires a permit
Nearest cross st.			Plat Page	Map#

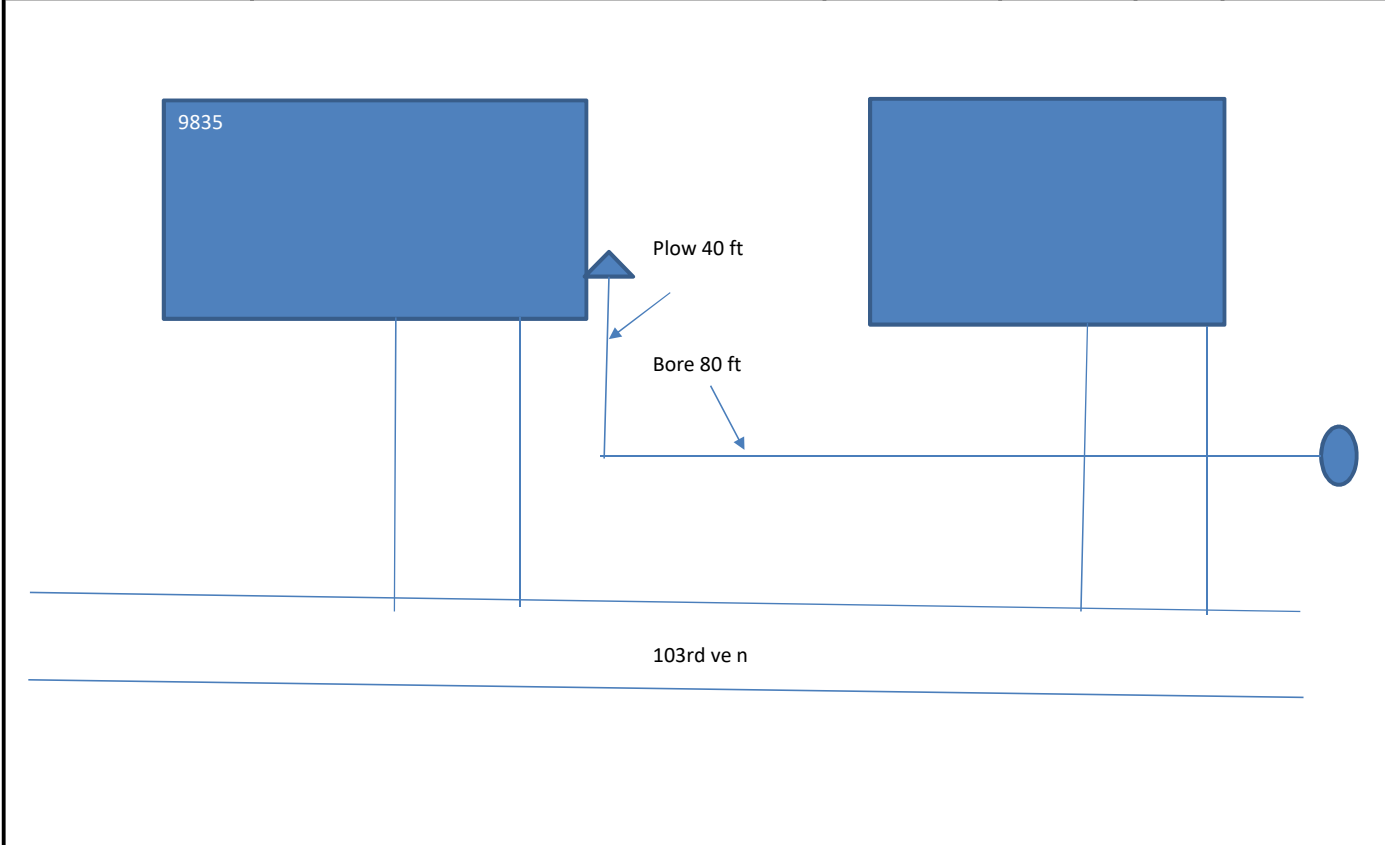

Originated By:	Don Evans	Date:	5/12/20	Completed By:		Date:	
Authorized By: (SRO)		Date:		Inspected By:		Date:	
Authorized By: (MRO)		Date:					

Email sketch to:

1. Distance of the bury in Right-of-Way	3. Distance to the nearest intersection
2. Distance from the terminal to the centerline	4. Nearest State Hwy mile marker