

CenturyLink BSW Order/Maintenance Work Authorization

Company		Exchange Name	MPGVMNXA	Service Order#	
Work Activity	Fiber-Buried	Capital	Y	Maintenance	
Customer Name	Paul Marttinen		Phone#	(763) 424-2459	
Address	9804 103rd Ave N		One Call Ticket#		
City & Zip	Maple Grove MN				
Location/Directions					
Description of Work or Special Instructions	Plow 140 ft of fiber from ped to nid. 70 ft right of way bore required				

Held Order		N	Permit:	Y	Bore:	Y		CBR#	7633544990
Tech Name and Tech #	Don Evans			Employee Contact#	6124303133				
Sketch <small>(Include Cntr Line & Pedestal)</small>	Material/Labor Units			Footage/Quantity	Comments				
		Description	Notes						
Cntr Line foot	SEB3-22	BSW-3 & plow plcmt							
	SEB3-22T	BSW-3 & hand dig plcmt							
Ped#	SEPCUTOVER	CUTOVER BSW							
Parish/County	BM83	BSW guard at house							
	XXSEB-GL	Remove temp drop			Footage when temp can't be re-used				
Township:	BM61(1.25)SEB	BSW Bore footage							
Section	SEBO PER FT LBR	Fiber & plow plcmt							
Range	SEBO PER FT LBR T	Fiber & hand dig plcmt							
	SEB6-22	BSW-6 & plow plcmt							
	BM2(5/8)(8)	Ground Rod							
	Trip Charge	Trip Charge							
	Permit	Permit			Any placement within the ROW requires a permit				
Nearest cross st.		Plat Page		Map#					

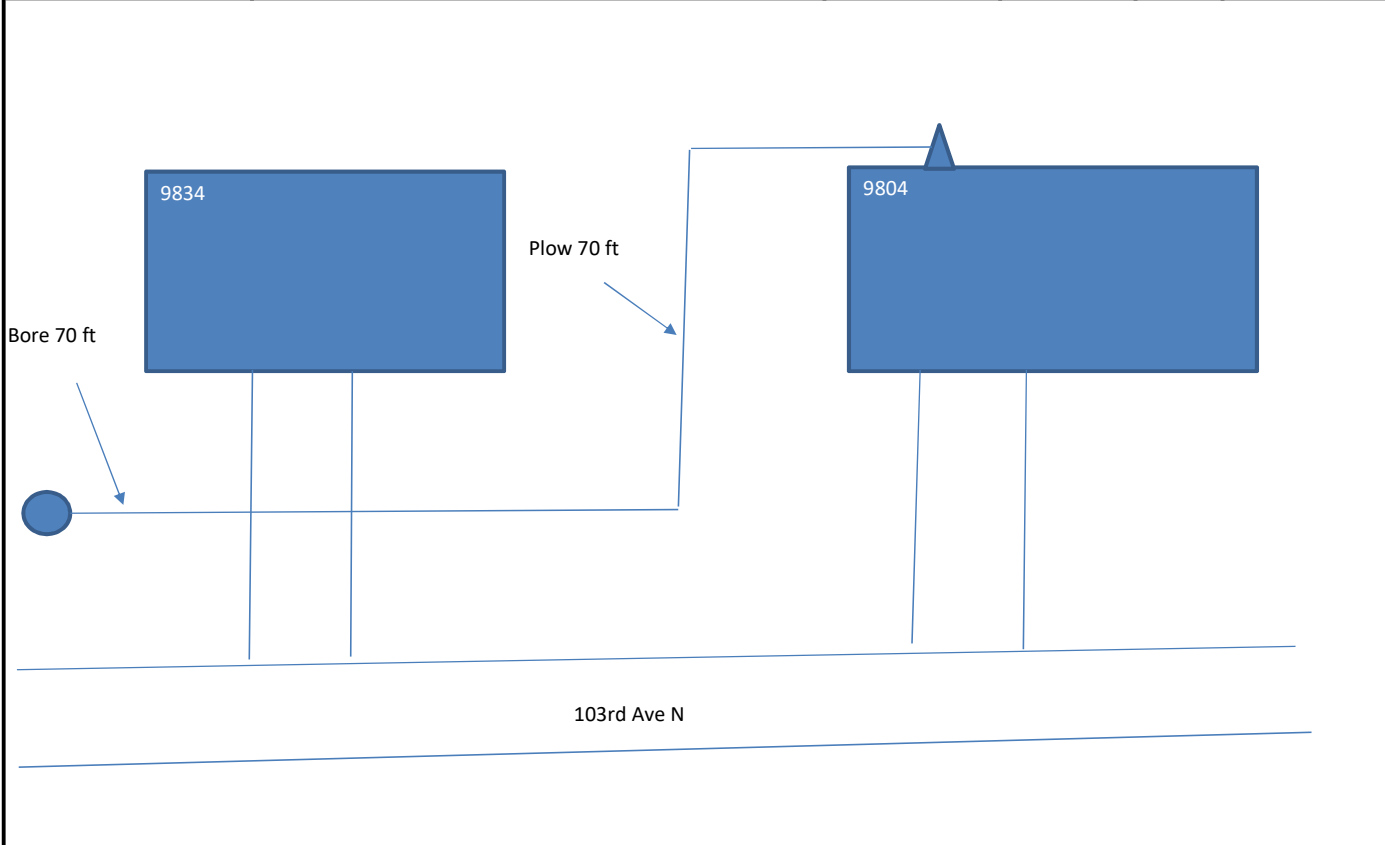

Originated By:	Don Evans	Date:	4/28/20	Completed By:	_____	Date:	_____
Authorized By: (SRO)	_____	Date:	_____	Inspected By:	_____	Date:	_____
Authorized By: (MRO)	_____	Date:	_____		_____		_____

Email sketch to:

1. Distance of the bury in Right-of-Way	3. Distance to the nearest intersection
2. Distance from the terminal to the centerline	4. Nearest State Hwy mile marker