

**CenturyLink BSW Order/Maintenance Work Authorization**

Company		Exchange Name	MPGVMNXA	Service Order#	
Work Activity	Fiber-Buried	Capital		Maintenance	Y
Customer Name				Phone#	
Address	8160 Arrowwood Ln N			One Call Ticket#	
City & Zip	Maple Grove Mn				
Location/Directions					
Description of Work or Special Instructions	Plw 75 ft of fiber from ped to nid. 25 ft right of way bore required				

Held Order		N	Permit:	Y		Bore:	Y		CBR#	
Tech Name and Tech #	Don Evans				Employee Contact#	6124303133				

Sketch <small>(Include Cntr Line &amp; Pedestal)</small>	Material/Labor Units		Footage/Quantity	Comments
	Description	Notes		
Cntr Line foot	SEB3-22	BSW-3 & plow plcmt		
	SEB3-22T	BSW-3 & hand dig plcmt		
Ped#	SEPCUTOVER	CUTOVER BSW	1	
Parish/County	BM83	BSW guard at house	1	
	XXSEB-GL	Remove temp drop	1	Footage when temp can't be re-used
Township:	BM61(1.25)SEB	BSW Bore footage	25	
Section	SEBO PER FT LBR	Fiber & plow plcmt		
Range	SEBO PER FT LBR T	Fiber & hand dig plcmt	50	
	SEB6-22	BSW-6 & plow plcmt		
	BM2(5/8)(8)	Ground Rod		
	Trip Charge	Trip Charge	1	
	Permit	Permit	1	Any placement within the ROW requires a permit
Nearest cross st.			Plat Page	Map#

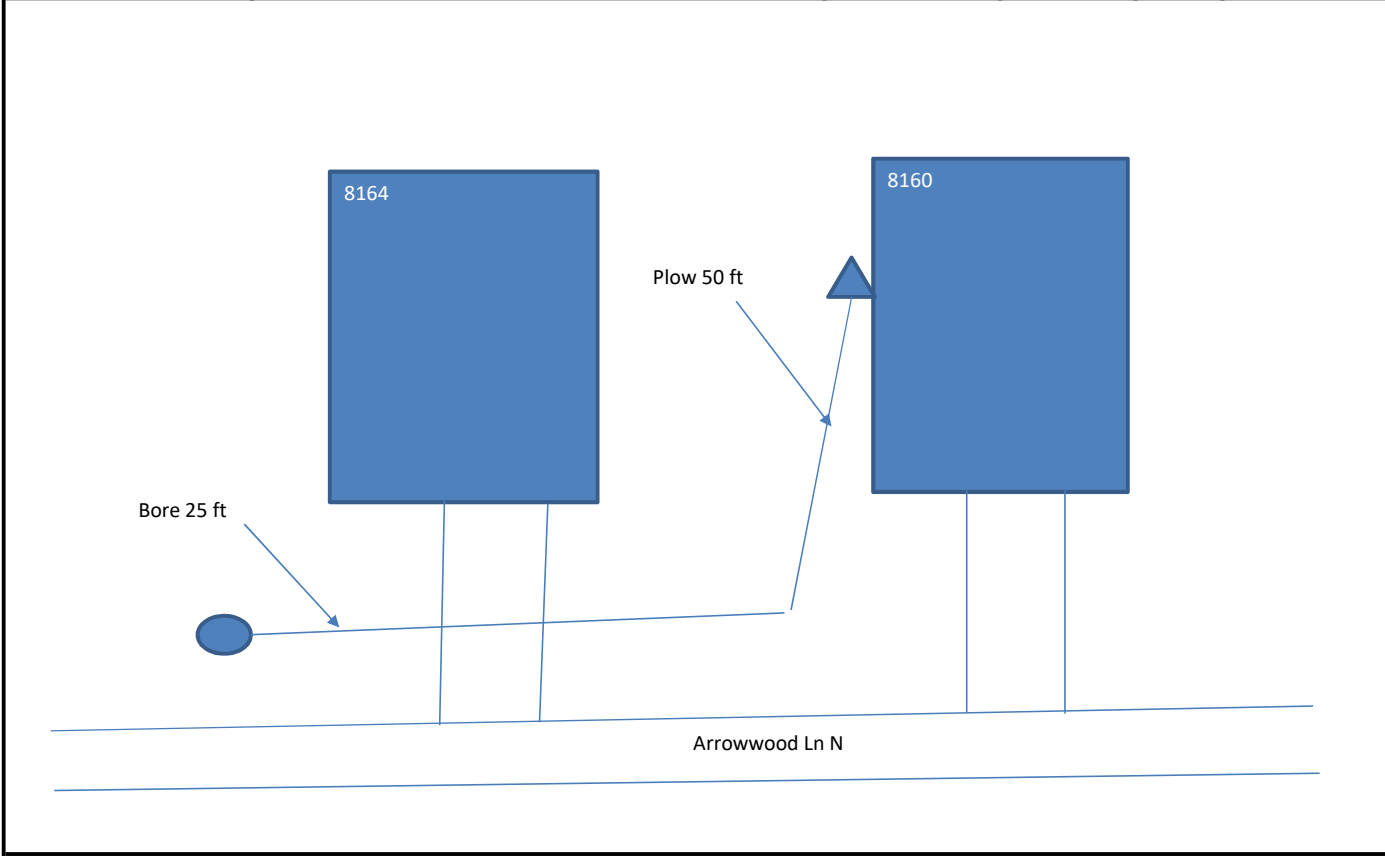

Originated By:	Don Evans	Date:	5/6/20	Completed By:		Date:	
Authorized By: (SRO)		Date:		Inspected By:		Date:	
Authorized By: (MRO)		Date:					

1. Distance of the bury in Right-of-Way	3. Distance to the nearest intersection
2. Distance from the terminal to the centerline	4. Nearest State Hwy mile marker