



Abandon splices in place.

Replace defective 1/0 Al. primary cable between transformers K 52030 T07 "W" and K 230 E01 "Z".

Terminate new 1/0 Al. cable in transformer K 52030 T07 "W".

Terminate new 1/0 Al. cable in transformer K 230 E01 "Z".

Faulted segment between transformers K 230 E01 "Z" and K 229 Y03 "Y" to be replaced or Work Order 100624019.

Cables are stacked X to W on bottom Z to W on top 12inch separation

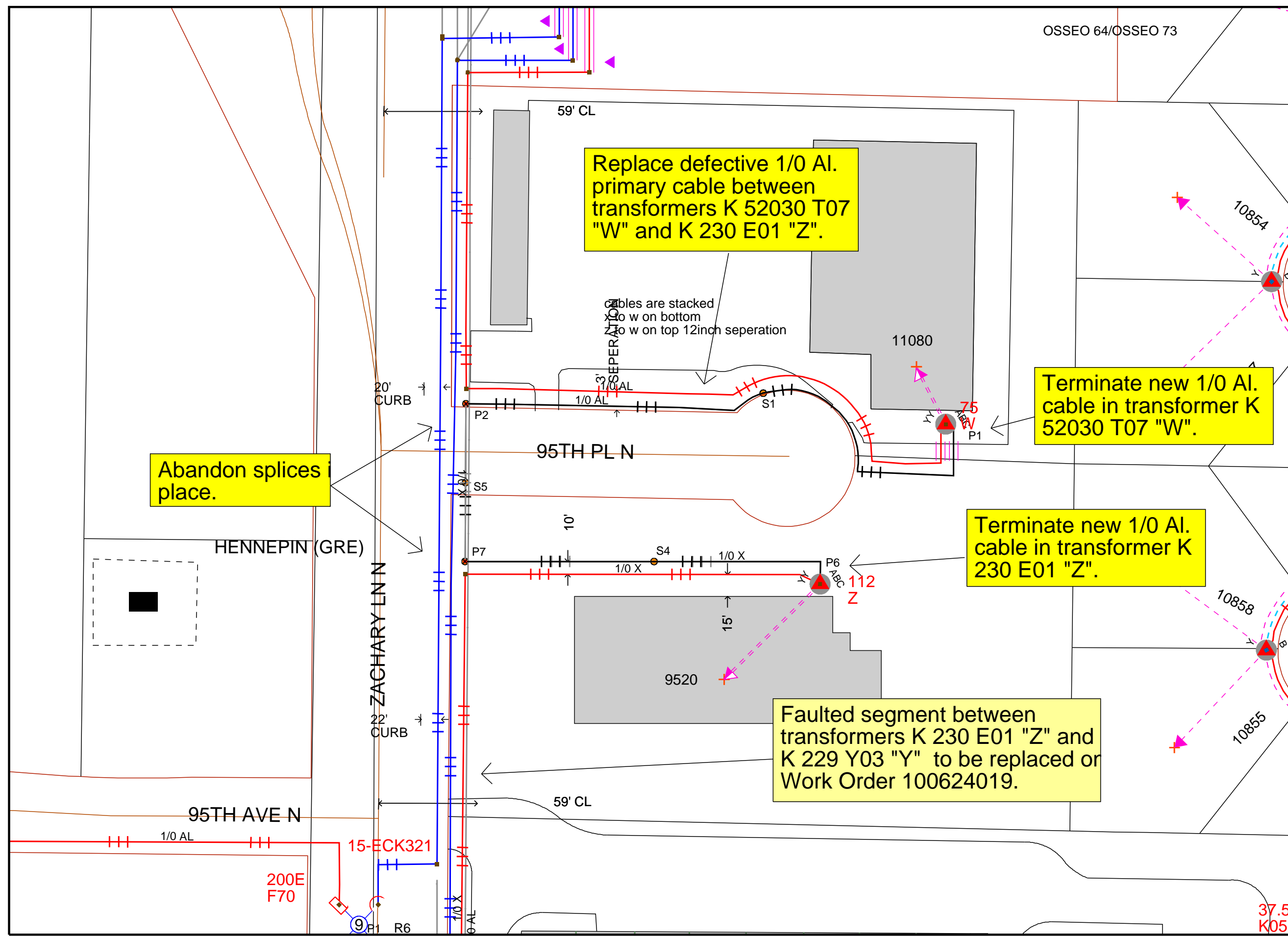

Work Order Information

Service Request #	:	
Design Number	:	00000732490
Designer/Planner ID	:	klb03
Designer/Planner Name	:	Kollos, Bruce
Designer/Planner Ph #	:	651-229-2507
Manager Approval	:	

Joint Utility

E:	G:
T:	C:

Design Location

Division	:	Maple Grove
County	:	Hennepin
City	:	Maple Grove
Address	:	9520 Zachary Ln. N.
T: 119N	R: 22W	S: 12
Map #	:	K52030
Permit	:	

Electric

Feeder	:	OSS073	Voltage:	13,800
Phase	:	ABC	Bkup Dev ID:	

Gas

System	:	Pressure	:	
Size	:	Material	:	
Dead End	:			

Work Order # : 000100780258

Date: 01/03/2018

Sketch: # 1 Of # 2

Scale: 1" equals 83'

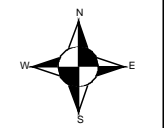

CONSTRUCTION USE ONLY

- NO CHANGES (BUILT AS DESIGNED)
- CHANGES MADE AS INDICATED (ALL URD MUST HAVE ACTUAL MEASUREMENTS FROM THE FIELD SITE)

RFO _____

FOREMAN _____ DATE _____

TEAM LEADER _____

DISCLAIMER: THERE ARE NO REPRESENTATIONS OR WARRANTIES (EXPRESS OR IMPLIED) ABOUT THE ACCURACY OF THIS PRINT. THIS PRINT IS PROVIDED WITH NO CLAIM AS TO PRINT COMPLETENESS, TIMELINESS, ACCURACY OF CONTENT OR USEFULNESS. STATE LAW REQUIRES ANYONE DIGGING, GRADING OR EXCAVATING TO OBTAIN A PRIOR FIELD LOCATE OF ALL UTILITIES; THIS PRINT DOES NOT DISCHARGE THIS REQUIREMENT OR ANY OTHER REQUIREMENT. THE COMPANY AND ITS AFFILIATES ASSUME NO LEGAL RESPONSIBILITY OR LIABILITY FOR THE RECIPIENT'S USE (OR ANY OTHER PARTIES' USE) OF THE PRINT, INCLUDING THE RECIPIENT'S INTENDED PURPOSE IN USING THE PRINT. NO COMPANY EMPLOYEE OR OTHER PARTY HAS BEEN AUTHORIZED TO PROVIDE THIS PRINT FOR PLANNING OR ESTIMATING PURPOSES; RELY ON THIS PRINT AT YOUR OWN RISK. BY ACCEPTING THIS PRINT, THE RECIPIENT & ANY OTHER PARTY RECEIVING A COPY OF THE PRINT ACKNOWLEDGES AND AGREES TO THIS DISCLAIMER. For All Field Locates Call 811