



MAPLE GROVE
8096 ORCHID LN N
WO 104577640
 U, REPLACE EXISTING POLE AND LIGHT WITH NEW 18FT FG POLE AND A NEW A-LED TRADINAL FIXTURE FED BY BORE IN CONDUIT APPROX 160FT OF #6 AL DX. RESTORATION. TERMINATE WIRES.

Viewport not mapped

Work Order Information		
Service Request #	:	
Design Number	: 00000939177	
Designer/Planner ID	: 235012	
Designer/Planner Name	: Amedodji, Komla	
Designer/Planner Ph #	: (000) 000-0000	
Manager Approval	:	
Joint Utility		
E:	G:	
T:	C:	
Design Location		
Division	: Maple Grove	
County	: Hennepin	
City	: Maple Grove	
Address	:	
T: 119N	R: 22W	S: 21
Map #:	K52075	Permit:
Electric		
Feeder:	Voltage:	
Phase:	BkupDevID:	
Gas		
System	: Pressure:	
Size	: Material :	
Dead End:	:	
Work Order #:	:	
Date:	04/21/2020	
Sketch:	# of # Sketch Data	
Scale:	1" equals 89'	
 		
CONSTRUCTION USE ONLY		
<input type="checkbox"/>	NO CHANGES (BUILT AS DESIGNED)	
<input type="checkbox"/>	CHANGES MADE AS INDICATED (ALL URD MUST HAVE ACTUAL MEASUREMENTS FROM THE FIELD SITE)	
RFO	_____	
FOREMAN	_____ DATE _____	
TEAM LEADER	_____	

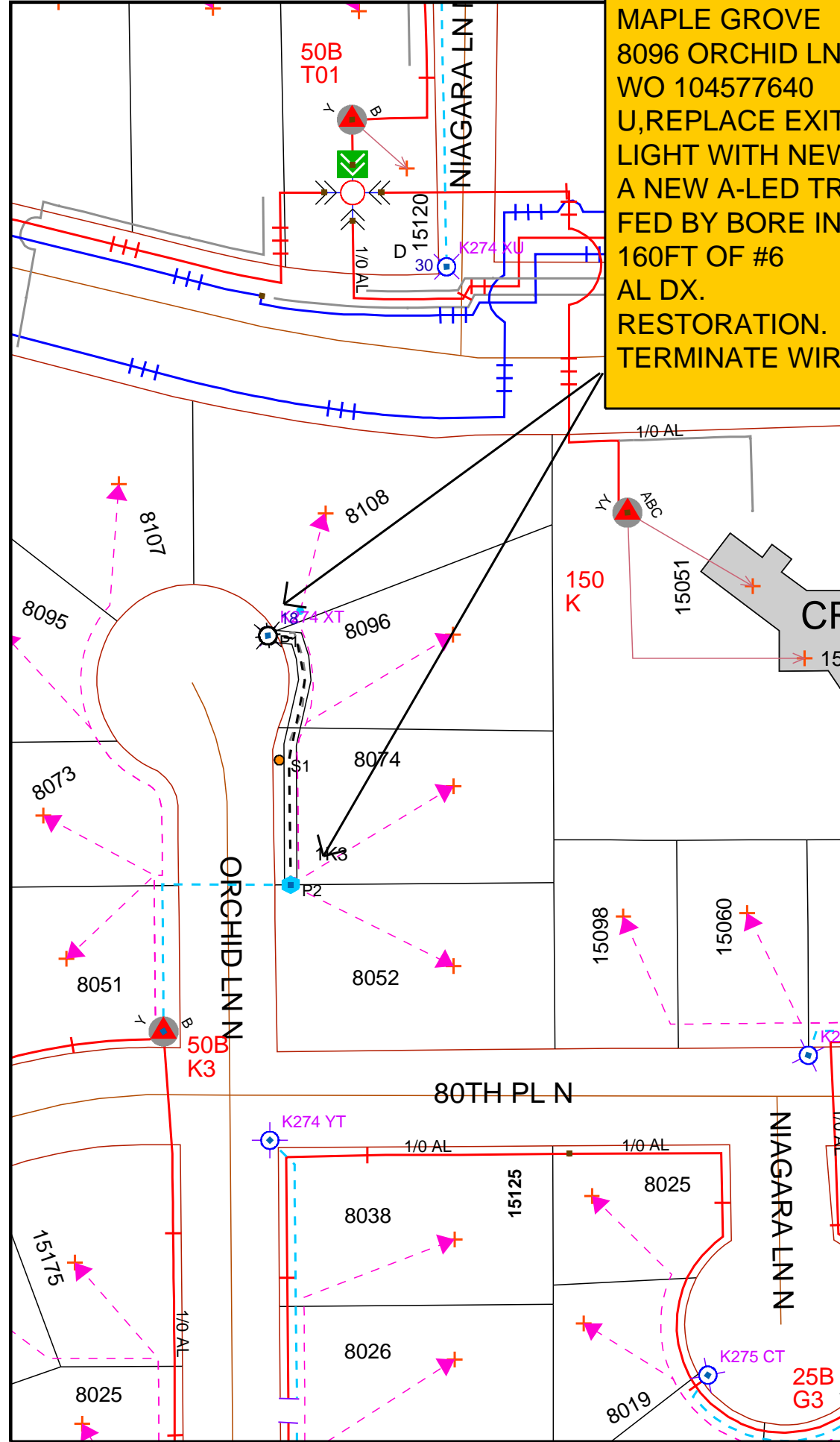

DISCLAIMER: THERE ARE NO REPRESENTATIONS OR WARRANTIES (EXPRESS OR IMPLIED) ABOUT THE ACCURACY OF THIS PRINT. THIS PRINT IS PROVIDED WITH NO CLAIM AS TO PRINT COMPLETENESS, TIMELINESS, ACCURACY OF CONTENT OR USEFULNESS. STATE LAW REQUIRES ANYONE DIGGING, GRADING OR EXCAVATING TO OBTAIN A PRIOR FIELD LOCATE OF ALL UTILITIES. THIS PRINT DOES NOT DISCHARGE THIS REQUIREMENT OR ANY OTHER REQUIREMENT. THE COMPANY AND ITS AFFILIATES ASSUME NO LEGAL RESPONSIBILITY OR LIABILITY FOR THE RECIPIENT'S USE (OR ANY OTHER PARTIES' USE) OF THE PRINT, INCLUDING THE RECIPIENT'S INTENDED PURPOSE IN USING THE PRINT. NO COMPANY EMPLOYEE OR OTHER PARTY HAS BEEN AUTHORIZED TO PROVIDE THIS PRINT FOR PLANNING OR ESTIMATING PURPOSES. RELY ON THIS PRINT AT YOUR OWN RISK. BY ACCEPTING THIS PRINT, THE RECIPIENT & ANY OTHER PARTY RECEIVING A COPY OF THE PRINT ACKNOWLEDGES AND AGREES TO THIS DISCLAIMER. For All Field Locates Call 811