

**MAPLE GROVE**  
**8131 RANCHVIEW LN N**  
**WO 104577620**  
**REPLACE FAULTED CABLE BY**  
**BORE IN CONDUIT APPROX**  
**340FT OF #6 AL DX UG**  
**TERMINATE WIRE.**  
**RESTORATION.**

Viewport not mapped

**Work Order Information**

Service Request # :  
 Design Number : 00000939099  
 Designer/Planner ID : 235012  
 Designer/Planner Name: Amedodji,Komla  
 Designer/Planner Ph # : (000) 000-0000  
 Manager Approval :

**Joint Utility**

E: G:  
 T: C:

**Design Location**

Division : Maple Grove  
 County : Hennepin  
 City : Maple Grove  
 Address :  
 T: 119N R: 22W S: 21  
 Map #: K52074 Permit:

**Electric**

Feeder: Voltage:  
 Phase: BkupDevID:

**Gas**

System : Pressure:  
 Size : Material :  
 Dead End:

Work Order #: 000104577620

Date: 04/21/2020

Sketch: # of # Sketch Data

Scale: 1" equals 83'



**CONSTRUCTION USE ONLY**

- NO CHANGES (BUILT AS DESIGNED)
- CHANGES MADE AS INDICATED (ALL URD MUST HAVE ACTUAL MEASUREMENTS FROM THE FIELD SITE)

RFO \_\_\_\_\_  
 FOREMAN \_\_\_\_\_ DATE \_\_\_\_\_  
 TEAM LEADER \_\_\_\_\_

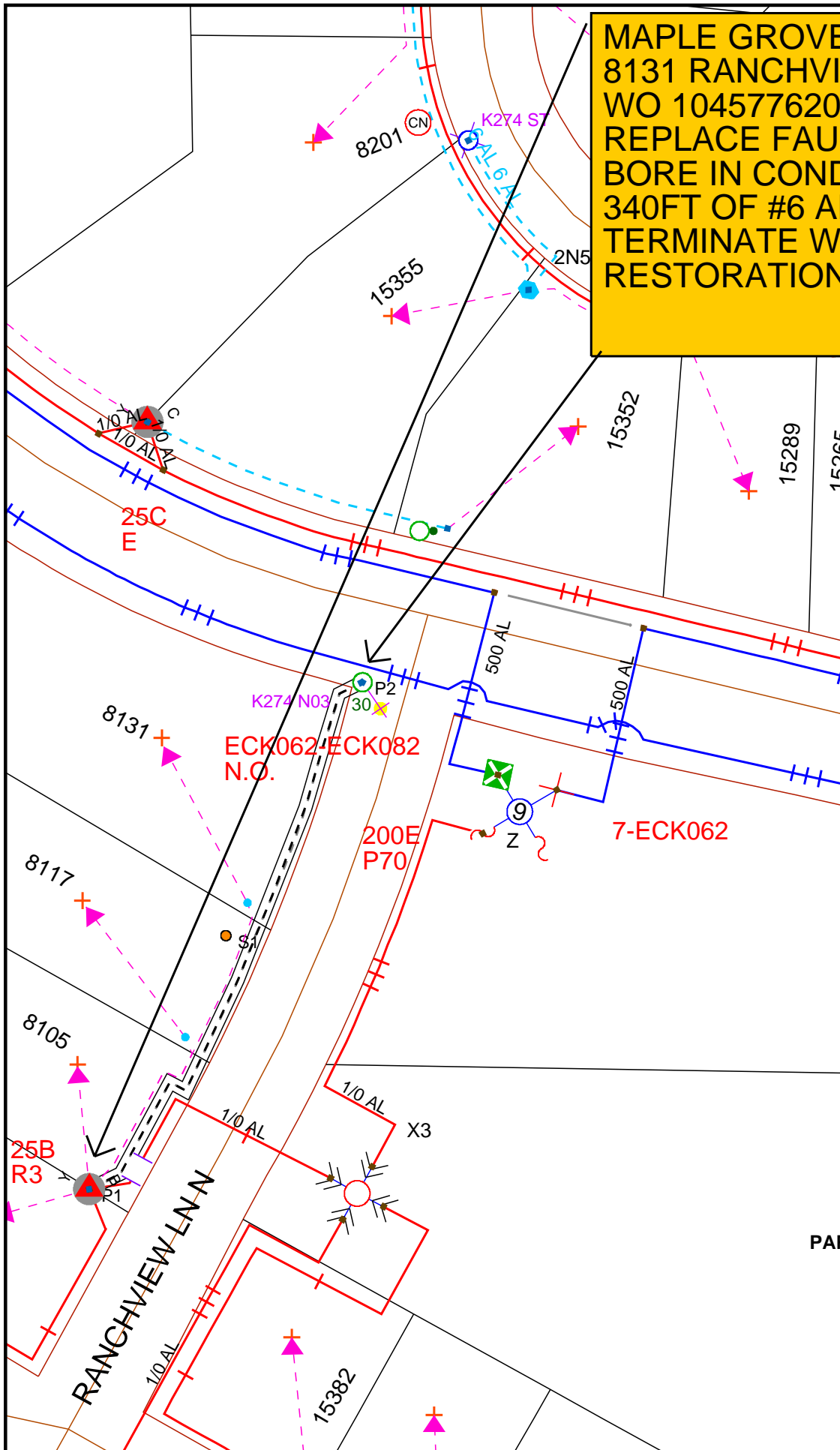

DISCLAIMER: THERE ARE NO REPRESENTATIONS OR WARRANTIES (EXPRESS OR IMPLIED) ABOUT THE ACCURACY OF THIS PRINT. THIS PRINT IS PROVIDED WITH NO CLAIM AS TO PRINT COMPLETENESS, TIMELINESS, ACCURACY OF CONTENT OR USEFULNESS. STATE LAW REQUIRES ANYONE DIGGING, GRADING OR EXCAVATING TO OBTAIN A PRIOR FIELD LOCATE OF ALL UTILITIES. THIS PRINT DOES NOT DISCHARGE THIS REQUIREMENT OR ANY OTHER REQUIREMENT. THE COMPANY AND ITS AFFILIATES ASSUME NO LEGAL RESPONSIBILITY OR LIABILITY FOR THE RECIPIENT'S USE (OR ANY OTHER PARTIES' USE) OF THE PRINT, INCLUDING THE RECIPIENT'S INTENDED PURPOSE IN USING THE PRINT. NO COMPANY EMPLOYEE OR OTHER PARTY HAS BEEN AUTHORIZED TO PROVIDE THIS PRINT FOR PLANNING OR ESTIMATING PURPOSES. RELY ON THIS PRINT AT YOUR OWN RISK. BY ACCEPTING THIS PRINT, THE RECIPIENT & ANY OTHER PARTY RECEIVING A COPY OF THE PRINT ACKNOWLEDGES AND AGREES TO THIS DISCLAIMER. For All Field Locates Call 811