

|  |  |                        |            |                   |  |          |
|--|--|------------------------|------------|-------------------|--|----------|
| Revised<br>2-10-2020                                 | State  | MN                     | Contractor | MN Outstate       | CMS#   | 20049027 |
| CenturyLink BSW Order/Maintenance Work Authorization |  |                        |            |                   |  |          |
| Company  | Exchange Name  | MPGVMNXA               |            |                   | Service Order#                                 |          |
| Work Activity  | Fiber-Buried   | Capital                | Y          | Maintenance       |  |          |
| Customer Name  | Catherine Pham   |                        |            | Phone#            | (763) 315-0259                                 |          |
| Address  | 8427 JonQuil Ave N   |                        |            | One Call Ticket#  |  |          |
| City & Zip   | Maple Grove Mn   |                        |            |                   |  |          |
| Location/Directions                                  |  |                        |            |                   |  |          |
| Description of Work or Special Instructions          | Plow 150 ft of fiber form ped to nid. 75 ft right of way bore required |                        |            |                   |  |          |
| Held Order   | Y  | N                      | Permit: Y  | N                 | Bore: Y  | N        |
| Tech Name and Tech #                                 | Don Evans  |                        |            | Employee Contact# | 6124303133                                     |          |
| Sketch   | Material/Labor Units   |                        |            | Footage/Quantity  | Comments                                       |          |
| (Include Cntr Line & Pedestal)                       | Description  | Notes                  |            |                   |  |          |
| Cntr Line foot                                       | SEB3-22  | BSW-3 & plow plcmt     |            |                   |  |          |
|  | SEB3-22T   | BSW-3 & hand dig plcmt |            |                   |  |          |
| Ped#   | SEPCUTOVER   | CUTOVER BSW            |            | 1                 |  |          |
| Parish/County  | BM83   | BSW guard at house     |            | 1                 |  |          |
|  | XXSEB-GL   | Remove temp drop       |            | 1                 | Footage when temp can't be re-used             |          |
| Township:  | BM61(1.25)SEB  | BSW Bore footage       |            | 75                |  |          |
| Section  | SEBO PER FT LBR  | Fiber & plow plcmt     |            |                   |  |          |
| Range  | SEBO PER FT LBR T  | Fiber & hand dig plcmt |            | 75                |  |          |
|  | SEB6-22  | BSW-6 & plow plcmt     |            |                   |  |          |
|  | BM2(5/8)(8)  | Ground Rod             |            |                   |  |          |
|  | Trip Charge  | Trip Charge            |            | 1                 |  |          |
|  | Permit   | Permit                 |            | 1                 | Any placement within the ROW requires a permit |          |
| Nearest cross st.                                    |  | Plat Page              |            | Map#              |  |          |

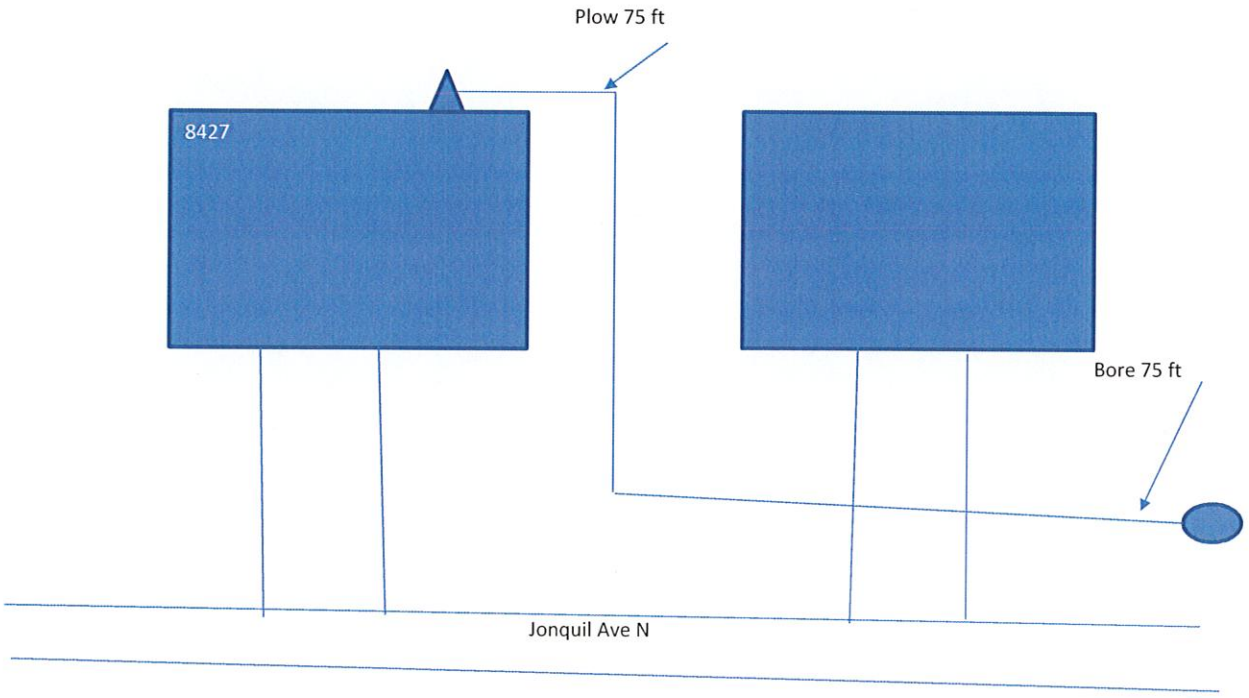

Originated By: **Don Evans** Date: **3/30/20** Completed By: \_\_\_\_\_ Date: \_\_\_\_\_  
 Authorized By: (SRO) \_\_\_\_\_ Date: \_\_\_\_\_ Inspected By: \_\_\_\_\_ Date: \_\_\_\_\_  
 Authorized By: (MRO) \_\_\_\_\_ Date: \_\_\_\_\_  
 Email sketch to: \_\_\_\_\_

|   |  |   |  |
|---|--|---|--|
| 1. Distance of the bury in Right-of-Way         |  | 3. Distance to the nearest intersection |  |
| 2. Distance from the terminal to the centerline |  | 4. Nearest State Hwy mile marker        |  |