

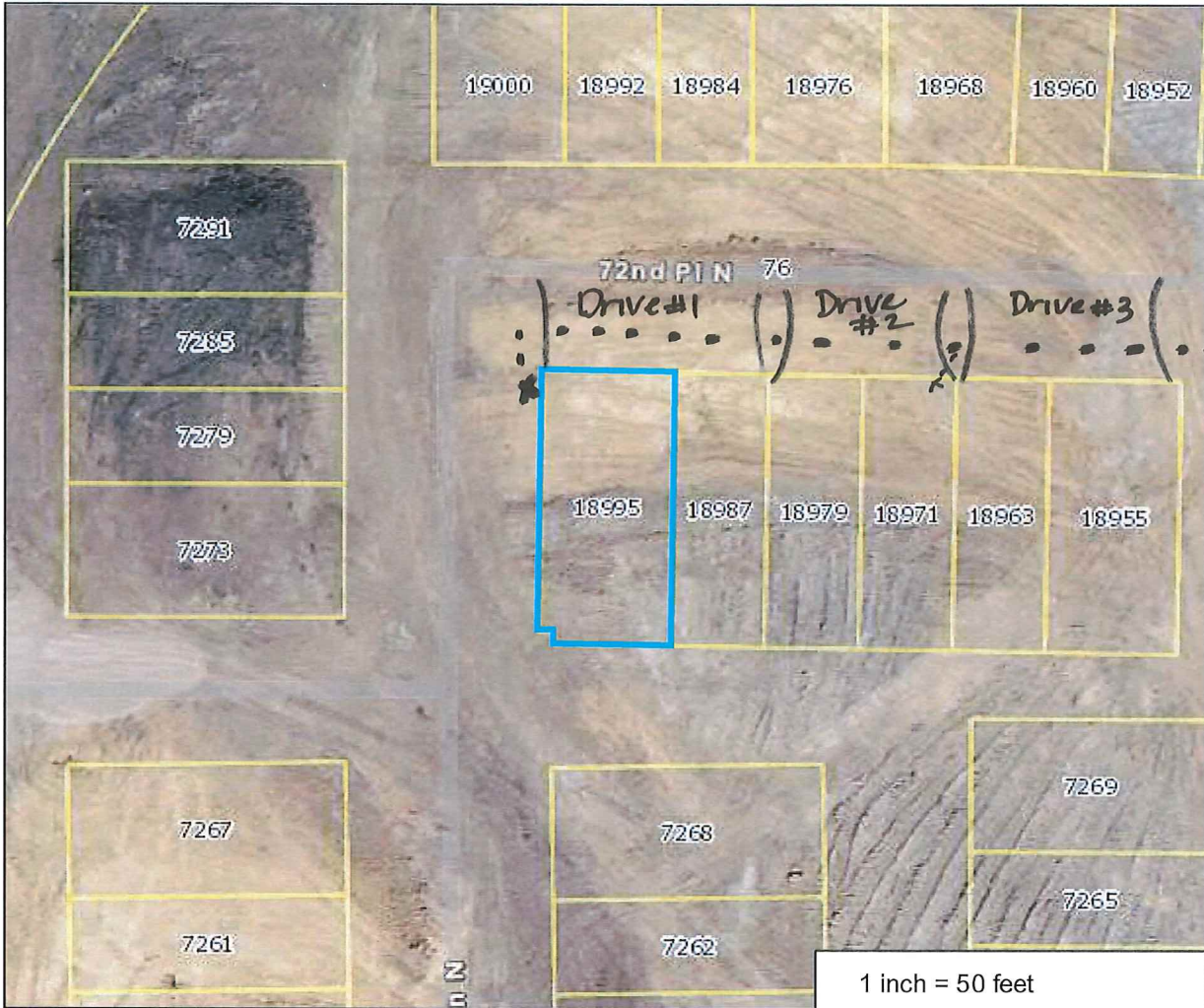

Hennepin County Property Map

Date: 3/22/2020



PARCEL ID: 3011922320036

OWNER NAME: D Nandha & J Vaghela

PARCEL ADDRESS: 18995 72nd PI N, Maple Grove MN 55311

PARCEL AREA: 0.06 acres, 2,524 sq ft

A-T-B: Abstract

SALE PRICE:

SALE DATA:

SALE CODE:

ASSESSED 2019, PAYABLE 2020

PROPERTY TYPE: Vacant Land-Residential

HOMESTEAD: Non-Homestead

MARKET VALUE: \$27,800

TAX TOTAL: \$4,687.84

ASSESSED 2020, PAYABLE 2021

PROPERTY TYPE: Unavailable

HOMESTEAD: Unavailable

MARKET VALUE: Unavailable

Comments:

This data (i) is furnished 'AS IS' with no representation as to completeness or accuracy; (ii) is furnished with no warranty of any kind; and (iii) is not suitable for legal, engineering or surveying purposes. Hennepin County shall not be liable for any damage, injury or loss resulting from this data.

COPYRIGHT © HENNEPIN COUNTY 2020

N
W + E
S

1. 18995 - 19114 Drop
2. 18971 - 7114 Drop

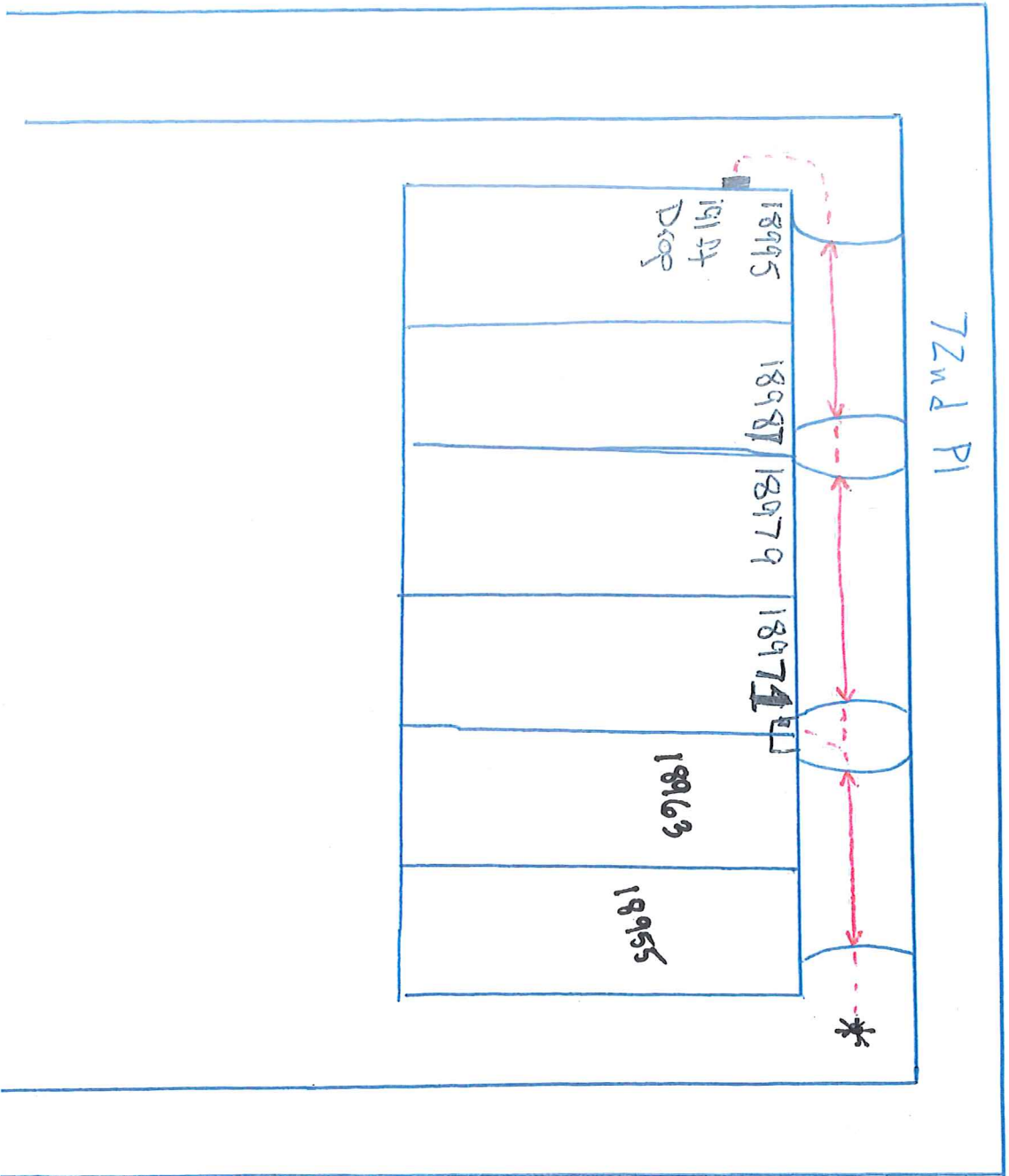

MAPLE GROVE