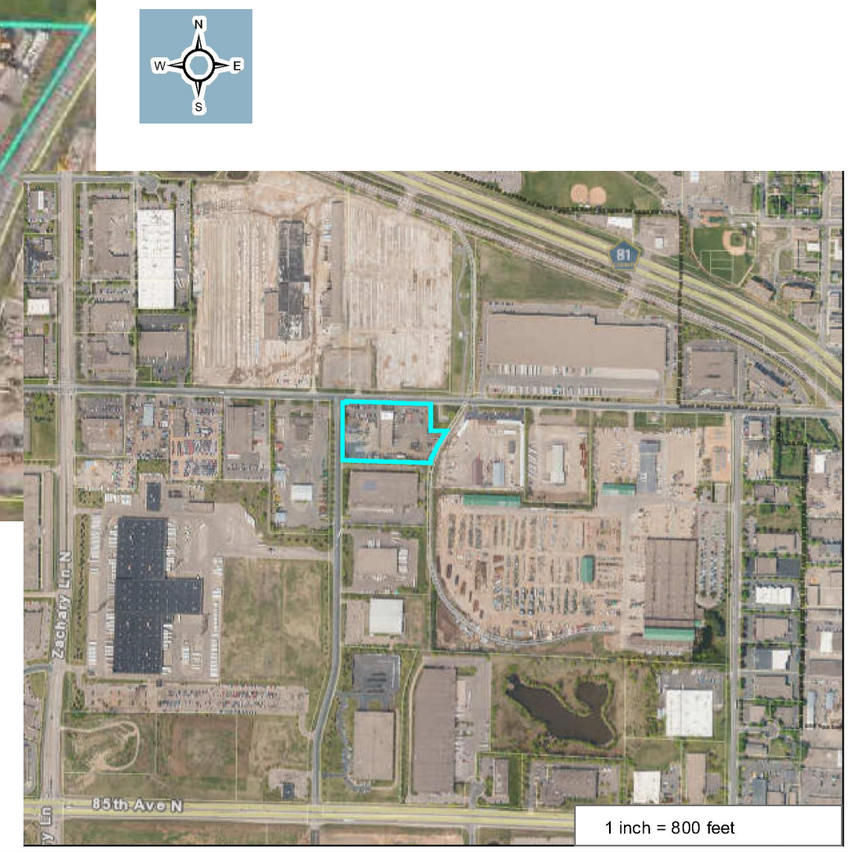

Notes
Start work at existing MH 8505.55R8505 bore 290' east, turn south and continue onto customer property

10503 89th Ave N

Allied Blacktop

Maple Grove, MN 55369 - Hennepin County

TELCOM CONSTRUCTION

CenturyLink

N.721728

1.) Locate all Utilities before digging
2.) Pothole all buried Utility crossings
3.) See notes above

4-10-20