

Terminate cables in padmount transformers K52065T03 & K52065T04.  
Abandon cables between T03 & T04.

Splice cables in approx. 4 locations along route.

**BOSTON SCIENTIFIC- BORE NEW 3PH 1/0AL LOOP AND SET VFI-9 TO ACCOMODATE ADDITIONAL LOAD OF T09 & T10.**

**ECK321 (2/3) & ECK322 (4/4)**

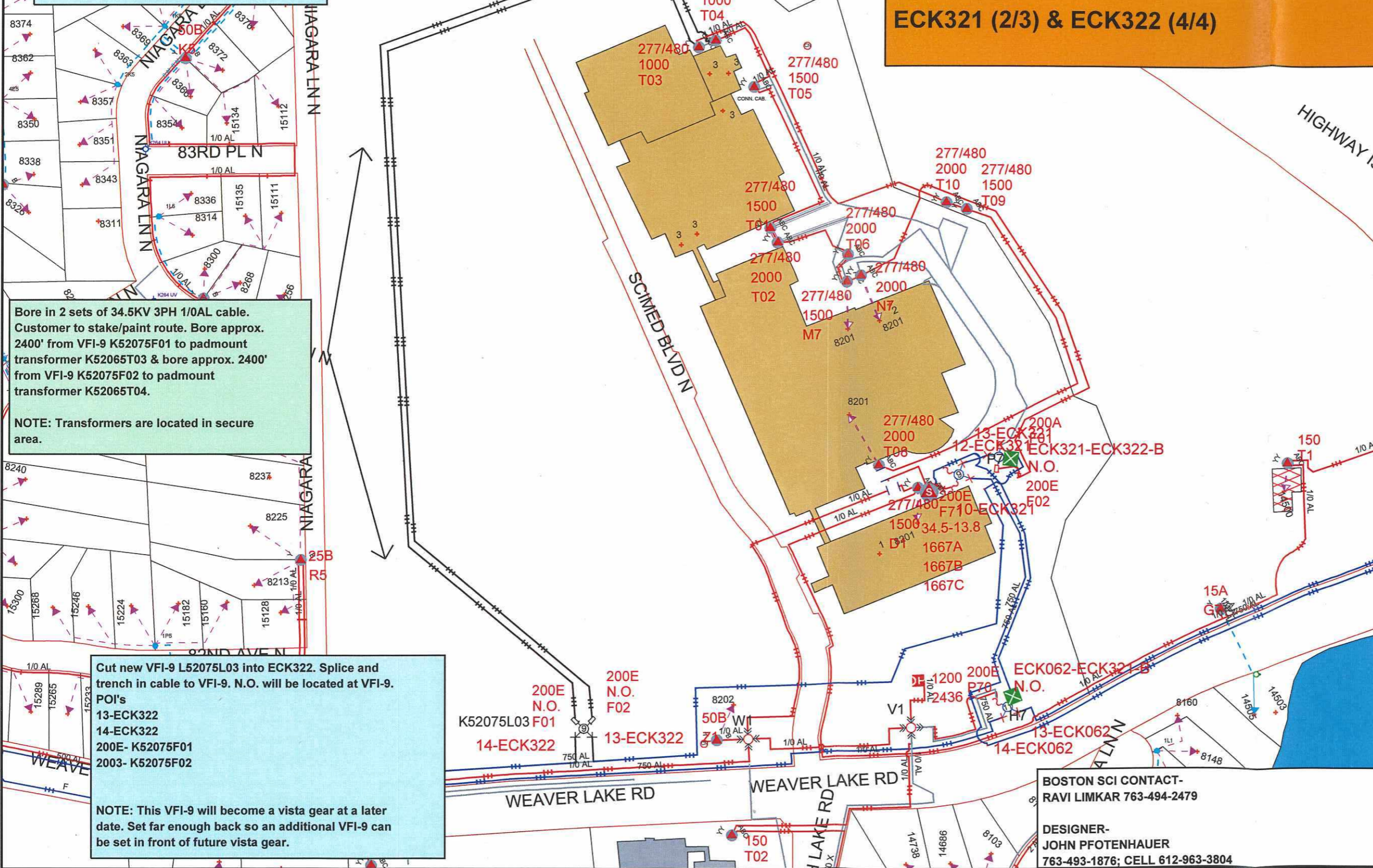

Bore in 2 sets of 34.5KV 3PH 1/0AL cable. Customer to stake/paint route. Bore approx. 2400' from VFI-9 K52075F01 to padmount transformer K52065T03 & bore approx. 2400' from VFI-9 K52075F02 to padmount transformer K52065T04.

NOTE: Transformers are located in secure area.

Cut new VFI-9 L52075L03 into ECK322. Splice and trench in cable to VFI-9. N.O. will be located at VFI-9.

POI's  
13-ECK322  
14-ECK322  
200E- K52075F01  
2003- K52075F02

NOTE: This VFI-9 will become a vista gear at a later date. Set far enough back so an additional VFI-9 can be set in front of future vista gear.

Work Order Information	
Service Request #	:
Design Number	: 00000929319
Designer/Planner ID	: pftj01
Designer/Planner Name	: Pfothenauer, John
Designer/Planner Ph #	: (763) 493-1876
Manager Approval	:

Joint Utility	
E:	G:
T:	C:

Design Location	
Division	: Maple Grove
County	: HENNEPIN
City	: MAPLE GROVE
Address	: 3 SCIMED BLVD
T: 119N	R: 22W S: 21
Map #	: K52065
Permit	:

Electric	
Feeder: ECK322	Voltage: 34.5KV
Phase: ABC	Bkup Dev ID:

Gas	
System	: Pressure :
Size	: Material :
Dead End	:

Work Order #	:
Date:	03/12/2020
Sketch:	1 Of 1 Sketch Data
Scale:	1" equals 210'

CONSTRUCTION USE ONLY	
<input type="checkbox"/>	NO CHANGES (BUILT AS DESIGNED)
<input type="checkbox"/>	CHANGES MADE AS INDICATED (ALL URD MUST HAVE ACTUAL MEASUREMENTS FROM THE FIELD SITE)
RFO	:
FOREMAN	DATE
TEAM LEADER	:

BOSTON SCI CONTACT-  
RAVI LIMKAR 763-494-2479

DESIGNER-  
JOHN PFOTENHAUER  
763-493-1876; CELL 612-963-3804

DISCLAIMER: THERE ARE NO REPRESENTATIONS OR WARRANTIES (EXPRESS OR IMPLIED) ABOUT THE ACCURACY OF THIS PRINT. THIS PRINT IS PROVIDED WITH NO CLAIM AS TO PRINT COMPLETENESS, TIMELINESS, ACCURACY OF CONTENT OR USEFULNESS. STATE LAW REQUIRES ANYONE DIGGING, GRADING OR EXCAVATING TO OBTAIN A PRIOR FIELD LOCATE OF ALL UTILITIES. THIS PRINT DOES NOT DISCHARGE THIS REQUIREMENT OR ANY OTHER REQUIREMENT. THE COMPANY AND ITS AFFILIATES ASSUME NO LEGAL RESPONSIBILITY OR LIABILITY FOR THE RECIPIENT'S USE (OR ANY OTHER PARTIES' USE) OF THE PRINT, INCLUDING THE RECIPIENT'S INTENDED PURPOSE IN USING THE PRINT. NO COMPANY EMPLOYEE OR OTHER PARTY HAS BEEN AUTHORIZED TO PROVIDE THIS PRINT FOR PLANNING OR ESTIMATING PURPOSES. RELY ON THIS PRINT AT YOUR OWN RISK. BY ACCEPTING THIS PRINT, THE RECIPIENT & ANY OTHER PARTY RECEIVING A COPY OF THE PRINT ACKNOWLEDGES AND AGREES TO THIS DISCLAIMER. For All Field Locates Call 811