

DRAFTING LINETYPES	
EDGE OF ROAD	—EOR—
ROW	—R/W—
CENTERLINE	— — —
PROPERTY LINE	— · — · —
SIDEWALK	—S/W—
PROPOSED BORE ROUTE	— — —

DRAFTING SYMBOLS	
	PROPOSED HANDHOLE
	EXISTING MANHOLE
	EXISTING CONCRETE
2019	EXISTING ADDRESS
	EXISTING HANDHOLE



PERMIT NOTES:

- 1.) This CDFS project will provide switched ethernet service to 6975 Wedgewood Rd N, Maple Grove, MN 55311 in the Osseo wire center.
- 2.) Starting in existing HH7931374-902, bore and place 1.25" ID and 24 fiber 116' South West, Turn and bore 78' across Wedgewood Rd N leaving city ROW. Continue placement of 1.25" ID and 24 fiber 156' to DMARC of 6975 Wedgewood Rd N.
- 3.) All disturbed surfaces will be restored to as good as or better condition than found condition.
- 4.) All existing underground utilities will be located prior to construction.

The subsurface utility information in this plan is utility quality level D. This utility level was determined according to the guidelines of CI/ASCE 38-02, entitled "Standard Guidelines for the collection and depiction of existing subsurface utility data. It shall be the contractors responsibility to utilize the Gopher State One Call Evacuation Notice system required by MN statute Chapter 216d for all underground utility locations.

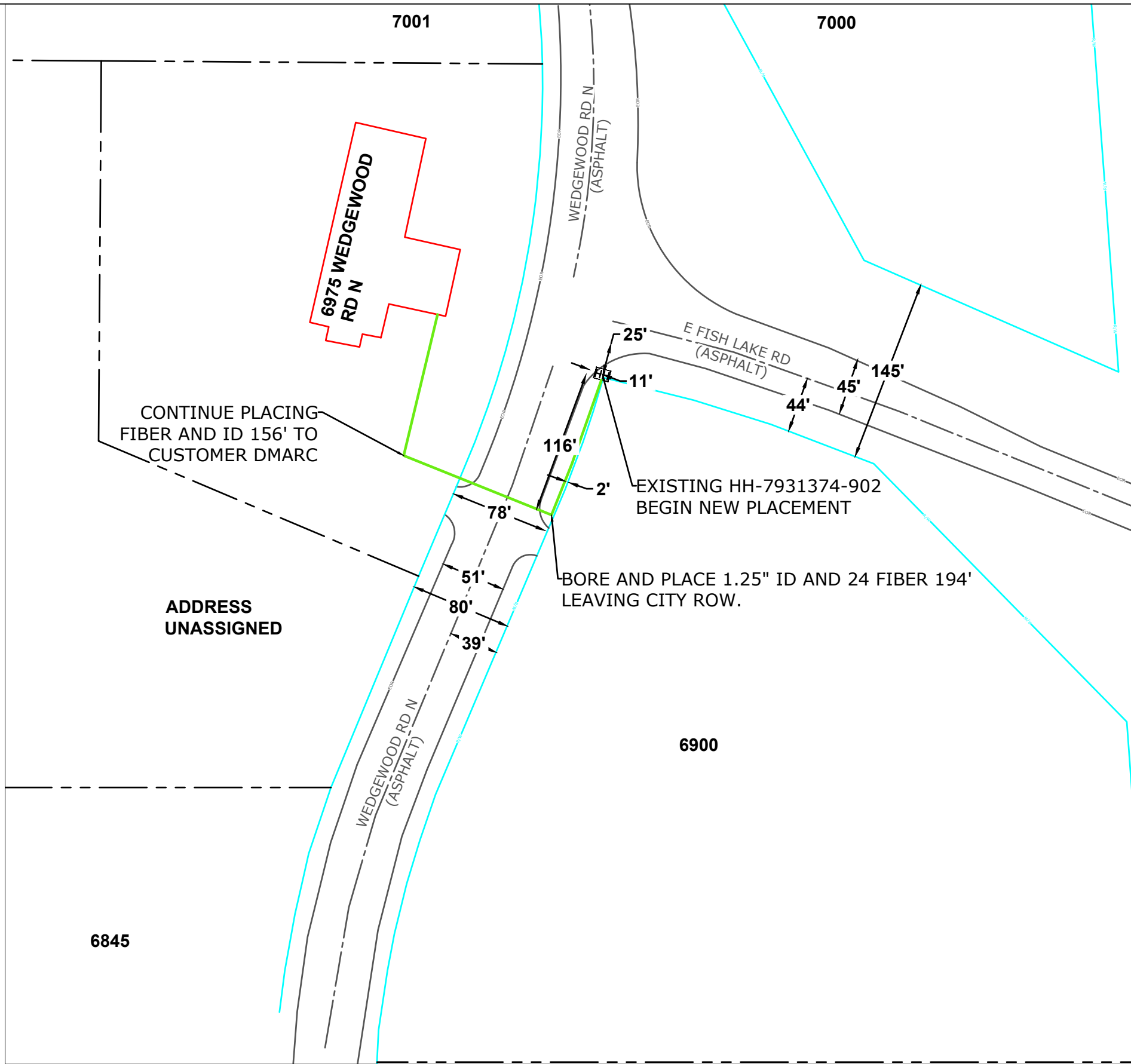

6975 WEDGWOOD RD N
MAPLE GROVE, MN 55311
 HENNEPIN COUNTY
 CITY PERMIT SKETCH - MAPLE GROVE, MN

SCALE: 1"=50'



ENGINEER: **CENTURYLINK**
 CPA/CONTRACTOR: **CENTURYLINK/TELCOM**
 DRAWN BY: **TELCOM CONSTRUCTION**

PROJECT: N.697027 WIRE CENTER: OSSEO (OSSEMNXO)
 1.) LOCATE ALL UTILITIES BEFORE DIGGING
 2.) POT HOLE ALL BURIED UTILITY CROSSINGS
 3.) SEE NOTES ABOVE
 SHEET: 01 OF 01 REV: 01 DATE: 03/30/2020