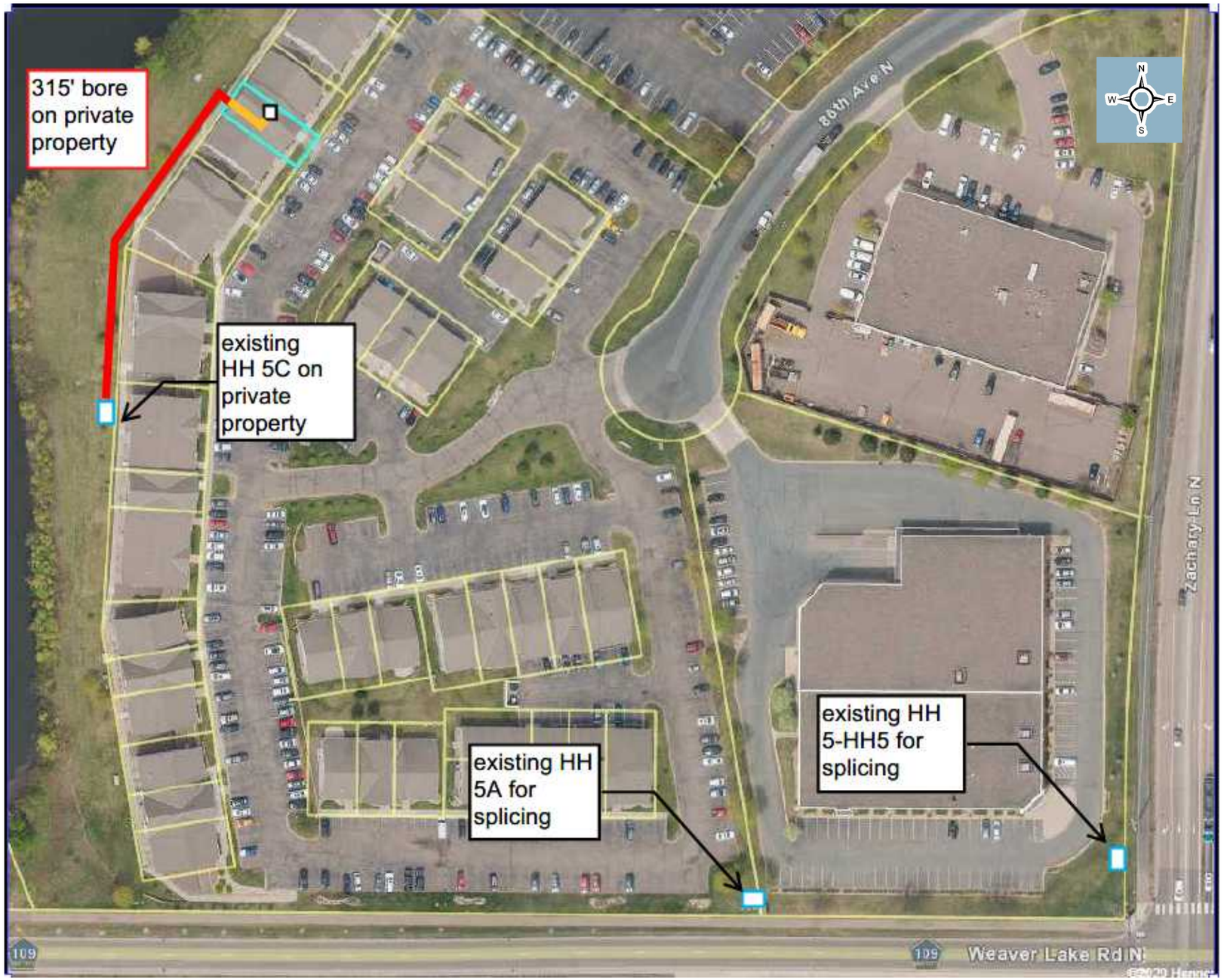

Notes:
Access only for splicing at existing HH5-HH5.
Access only for splicing at existing HH5A

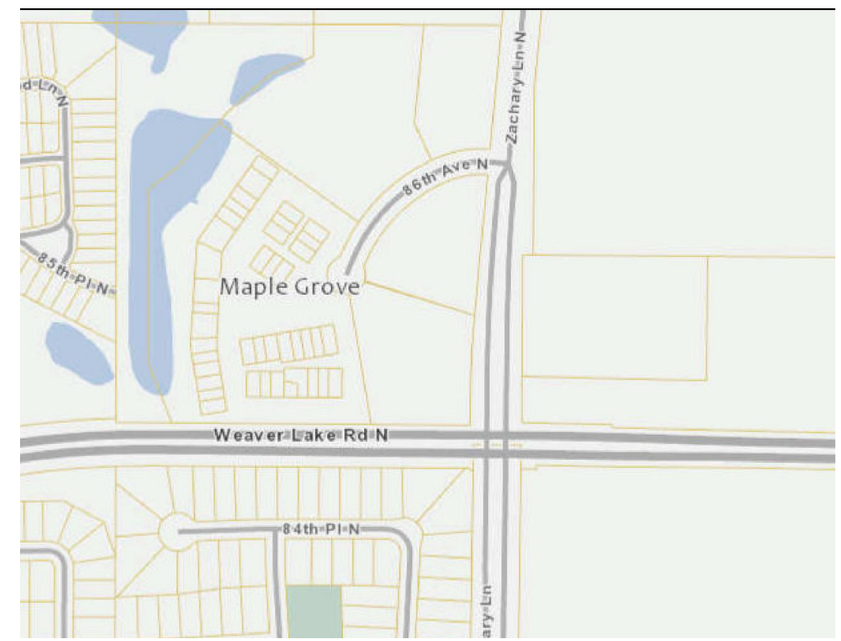

11282 86th Ave N

RRC Power Energy

Maple Grove - Hennepin County

TELCOM CONSTRUCTION

CenturyLink

N.697675

1.) Locate all Utilities before digging
2.) Pothole all buried Utility crossings
3.) See notes above

sheet 1 0f 1 Date 3-31-20