

Revised 2-10-2020	State	MN	Contractor	MN Metro	CMS#	<b>2004 1055</b>
----------------------	-------	----	------------	----------	------	------------------

CenturyLink BSW Order/Maintenance Work Authorization						
Company	Exchange Name	MPGVMNXA	Service Order#			
Work Activity	Fiber-Buried	Capital	Y	Maintenance		
Customer Name	centurylink prepay	Phone#				
Address	8521 oakview way	One Call Ticket#				
City & Zip	maple grove					
Location/Directions	mm					
Description of Work or Special Instructions	plow in 130ft fiber drop, with 65ft driveway and yard bore					

Held Order	Y	N	Permit:	Y	N	Bore:	Y	N	CBR#	6128597987
Tech Name and Tech #	pat nathe				Employee Contact#	6127159213				

Sketch (Include Cntr Line & Pedestal)	Material/Labor Units		Footage/Quantity	Comments
	Description	Notes		
Cntr Line foot	SEB3-22	BSW-3 & plow plcmt		
	SEB3-22T	BSW-3 & hand dig plcmt		
Ped#	SEPCUTOVER	CUTOVER BSW	1	
Parish/County	BM83	BSW guard at house	1	
	XXSEB-GL	Remove temp drop		Footage when temp can't be re-used
Township:	BM61(1.25)SEB	BSW Bore footage	65	
Section	SEBO PER FT LBR	Fiber & plow plcmt		
Range	SEBO PER FT LBR T	Fiber & hand dig plcmt	65	
	SEB6-22	BSW-6 & plow plcmt		
	BM2(5/8)(8)	Ground Rod		
	Trip Charge	Trip Charge	1	
	Permit	Permit	1	Any placement within the ROW requires a permit
Nearest cross st.	norwood ln		Plat Page	Map#

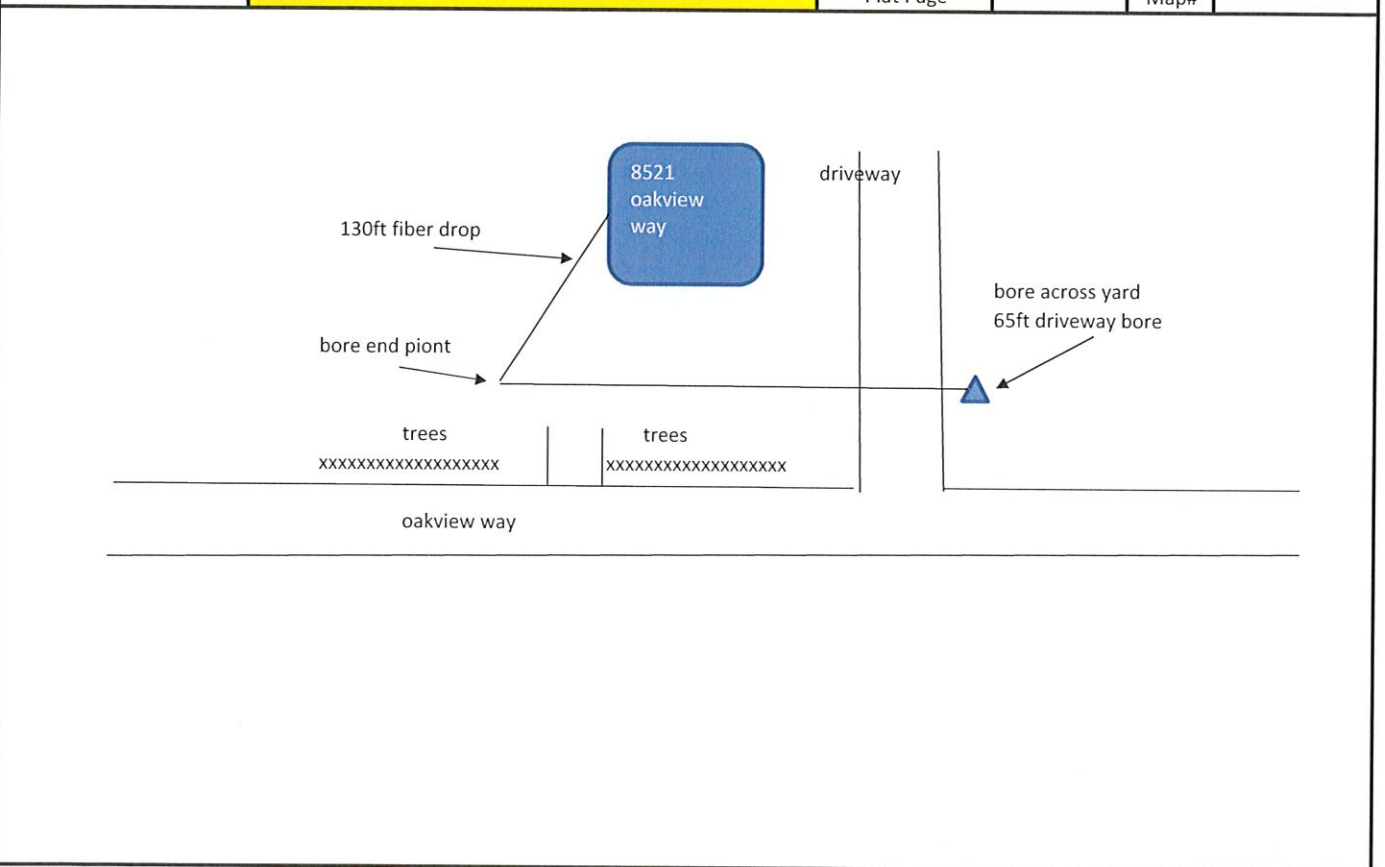

Originated By:	p.nathe	Date:	3/13/20	Completed By:		Date:	
Authorized By: (SRO)		Date:		Inspected By:		Date:	
Authorized By: (MRO)		Date:				Date:	
Email sketch to:							

1. Distance of the bury in Right-of-Way		3. Distance to the nearest intersection	
2. Distance from the terminal to the centerline		4. Nearest State Hwy mile marker	