



Maple grove
 8491 Forestview Ln N
 WO 104329368
 install an 18FT FG drk brz pole and an A
 LED Traditional fed by bore in conduit
 approx 230FT of #6 al dx UG.
 Terminate wire
 Restoration.

Viewport not mapped

Work Order Information	
Service Request #	:
Design Number	: 00000910148
Designer/Planner ID	: 235012
Designer/Planner Name	: Amedodji, Komla
Designer/Planner Ph #	: (000) 000-0000
Manager Approval	:
Joint Utility	
E:	G:
T:	C:
Design Location	
Division	: Maple Grove
County	: Hennepin
City	: Maple Grove
Address	:
T:	119N R: 22W S: 14
Map #:	K52059 Permit:
Electric	
Feeder:	Voltage:
Phase:	BkupDevID:
Gas	
System	: Pressure:
Size	: Material :
Dead End:	:
Work Order #:	000104329368
Date:	02/17/2020
Sketch:	# of # Sketch Data
Scale:	1" equals 120'
 	
CONSTRUCTION USE ONLY	
<input type="checkbox"/>	NO CHANGES (BUILT AS DESIGNED)
<input type="checkbox"/>	CHANGES MADE AS INDICATED (ALL URD MUST HAVE ACTUAL MEASUREMENTS FROM THE FIELD SITE)
RFO	_____
FOREMAN	_____ DATE _____
TEAM LEADER	_____

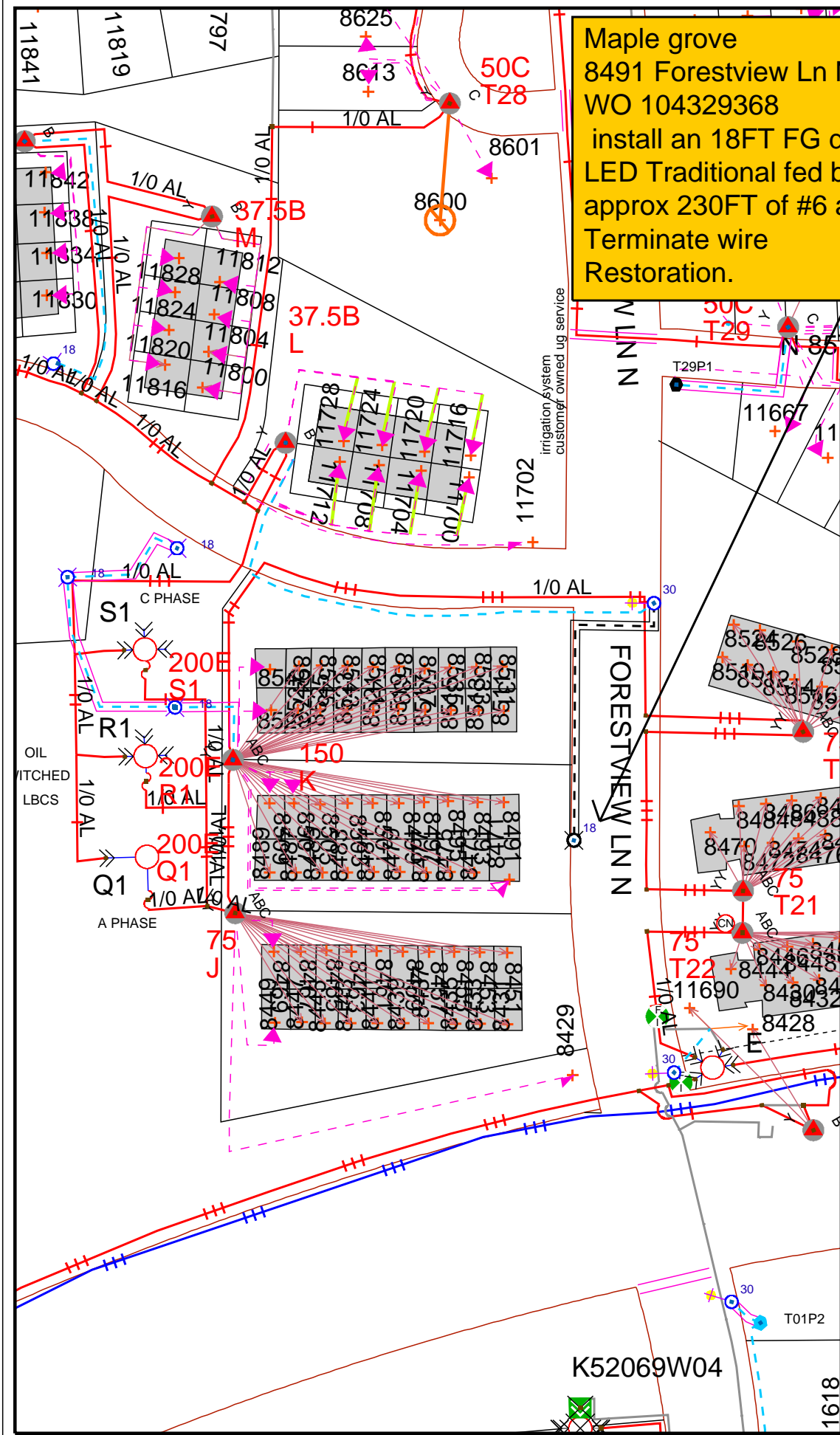

DISCLAIMER: THERE ARE NO REPRESENTATIONS OR WARRANTIES (EXPRESS OR IMPLIED) ABOUT THE ACCURACY OF THIS PRINT. THIS PRINT IS PROVIDED WITH NO CLAIM AS TO PRINT COMPLETENESS, TIMELINESS, ACCURACY OF CONTENT OR USEFULNESS. STATE LAW REQUIRES ANYONE DIGGING, GRADING OR EXCAVATING TO OBTAIN A PRIOR FIELD LOCATE OF ALL UTILITIES. THIS PRINT DOES NOT DISCHARGE THIS REQUIREMENT OR ANY OTHER REQUIREMENT. THE COMPANY AND ITS AFFILIATES ASSUME NO LEGAL RESPONSIBILITY OR LIABILITY FOR THE RECIPIENT'S USE (OR ANY OTHER PARTIES' USE) OF THE PRINT, INCLUDING THE RECIPIENT'S INTENDED PURPOSE IN USING THE PRINT. NO COMPANY EMPLOYEE OR OTHER PARTY HAS BEEN AUTHORIZED TO PROVIDE THIS PRINT FOR PLANNING OR ESTIMATING PURPOSES. RELY ON THIS PRINT AT YOUR OWN RISK. BY ACCEPTING THIS PRINT, THE RECIPIENT & ANY OTHER PARTY RECEIVING A COPY OF THE PRINT ACKNOWLEDGES AND AGREES TO THIS DISCLAIMER. For All Field Locates Call 811