

Revised 2-10-2020	State	MN	Contractor	MN Outstate	CMS#	20037671	
<b>CenturyLink BSW Order/Maintenance Work Authorization</b>							
Company	Exchange Name			MPGVMNXA	Service Order#		
Work Activity	Fiber-Buried			Capital	Y	Maintenance	
Customer Name	Rachel Anderson			Phone#	(763) 424-2483		
Address	8678 Deerwood Ln n			One Call Ticket#			
City & Zip	Maple Grove MN						
Location/Directions							
Description of Work or Special Instructions	Plow 125 ft of fiber from ped to nid. 75 ft right of way bore required						
Held Order	Y	N	Permit:	Y	N	Bore:	Y
							N
						CBR#	7634122686
Tech Name and Tech #	Don Evans			Employee Contact#	6124303133		
Sketch (Include Cntr Line & Pedestal)	Material/Labor Units			Footage/Quantity	Comments		
	Description		Notes				
Cntr Line foot	SEB3-22		BSW-3 & plow plcmt				
	SEB3-22T		BSW-3 & hand dig plcmt				
Ped#	SEPCUTOVER		CUTOVER BSW	1			
Parish/County	BM83		BSW guard at house	1			
	XXSEB-GL		Remove temp drop	1	Footage when temp can't be re-used		
Township:	BM61(1.25)SEB		BSW Bore footage	75			
Section	SEBO PER FT LBR		Fiber & plow plcmt	50			
Range	SEBO PER FT LBR T		Fiber & hand dig plcmt				
	SEB6-22		BSW-6 & plow plcmt				
	BM2(5/8)(8)		Ground Rod				
	Trip Charge		Trip Charge	1			
	Permit		Permit	1	Any placement within the ROW requires a permit		
Nearest cross st.				Plat Page		Map#	

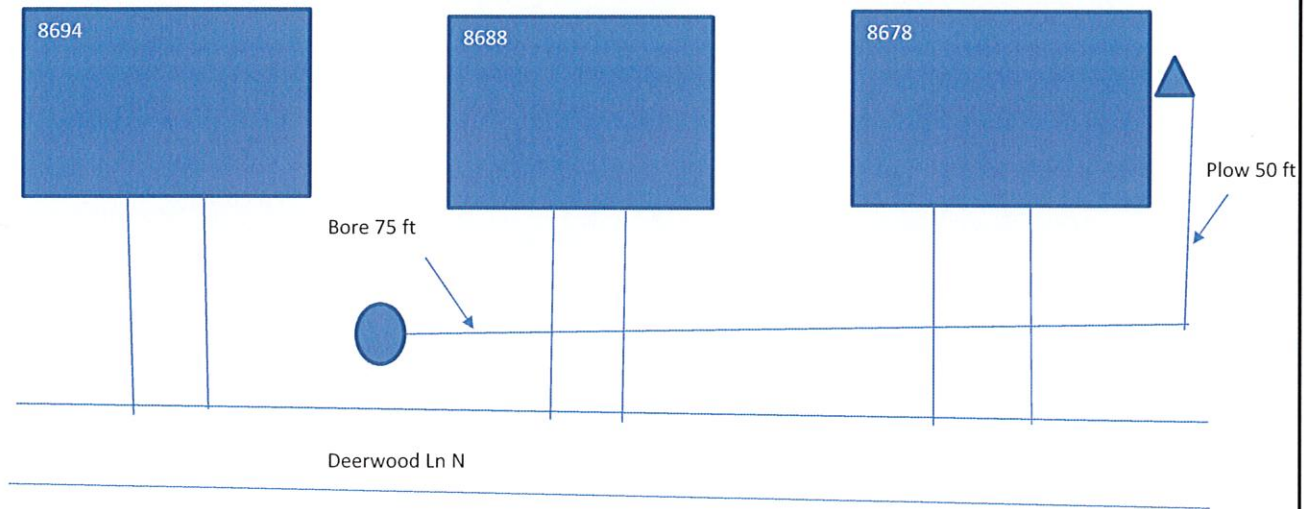

Originated By:	Don Evans	Date:	3/10/20	Completed By:	_____	Date:	_____
Authorized By: (SRO)	_____	Date:	_____	Inspected By:	_____	Date:	_____
Authorized By: (MRO)	_____	Date:	_____		_____		_____

Email sketch to:

1. Distance of the bury in Right-of-Way	_____	3. Distance to the nearest intersection	_____
2. Distance from the terminal to the centerline	_____	4. Nearest State Hwy mile marker	_____