





DRAFTING SYMBOLS

	EXISTING PAVED TRAIL
	EXISTING HANDHOLE
	EXISTING ADDRESS
	PROPOSED HANDHOLE

DRAFTING LINETYPES

EDGE OF ROAD	— EOR
ROW	— R/W
CENTERLINE	— —
PROPERTY LINE	— · — ·
EDGE OF PAVEMENT	— EOP
SIDEWALK	— S/W
PROPOSED BORE ROUTE	

PERMIT NOTES:

- 1.) This IP Connect project will provide Switched Ethernet service to 9025 Zachary Lane N, Maple Grove, MN.
- 2.) Begin at existing handhole, HH 845-HH10, bore new 1.25" ID an new U072 fiber 53' north, 100' west under Zachary Lane N and 76' north to be west of customer's building and CBO. Place new 30"x48" handhole over duct. Bore new 1.25" un-armored ID and new U024 fiber 16' to customer's existing access point and CBO.
- 3.) See sheet 2 for splicing activity locations.
- 4.) All disturbed surfaces will be restored to as good as or better condition than found condition.
- 5.) All existing underground utilities will be located prior to construction.

The subsurface utility information in this plan is utility quality level D. This utility level was determined according to the guidelines of CI/ASCE 38-02, entitled "Standard Guidelines for the collection and depiction of existing subsurface utility data. It shall be the contractors responsibility to utilize the Gopher State One Call Evacuation Notice system required by MN statute Chapter 216d for all underground utility locations.

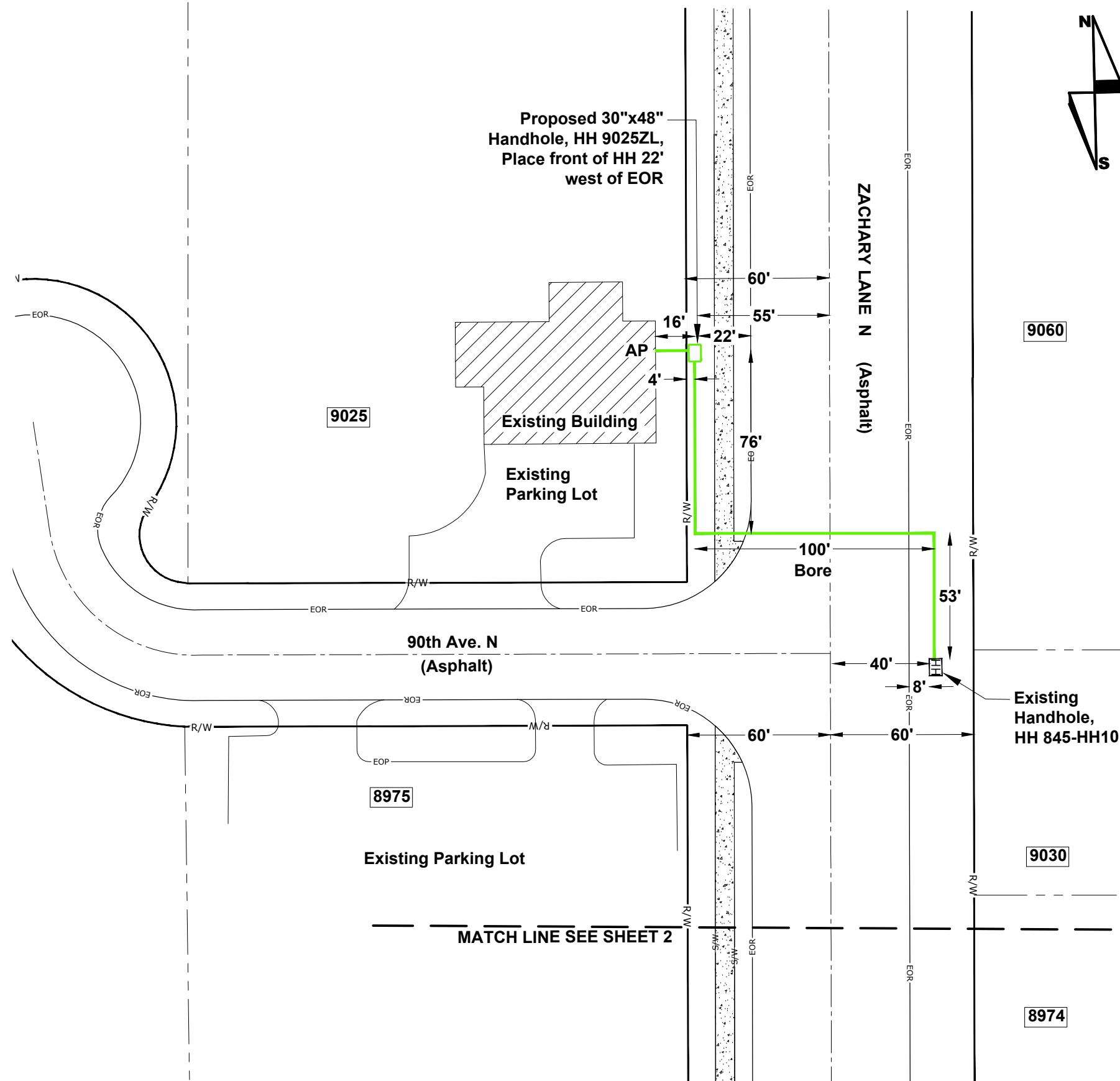

9025 Zachary Lane N
 NORTHERN METAL RECYCLING
 HENNEPIN COUNTY
 CITY PERMIT SKETCH - MAPLE GROVE, MN

SCALE: 1"=50'



ENGINEER: CENTURYLINK
 CPA/CONTRACTOR: CENTURYLINK/TELCOM
 DRAWN BY: TELCOM CONSTRUCTION

PROJECT: N.685933 WIRE CENTER: OSSEO (OSSEMNXO)
 1.) LOCATE ALL UTILITIES BEFORE DIGGING
 2.) POT HOLE ALL BURIED UTILITY CROSSINGS
 3.) SEE NOTES ABOVE
 SHEET: 01 OF 02 REV: 00 DATE: 03/12/2020

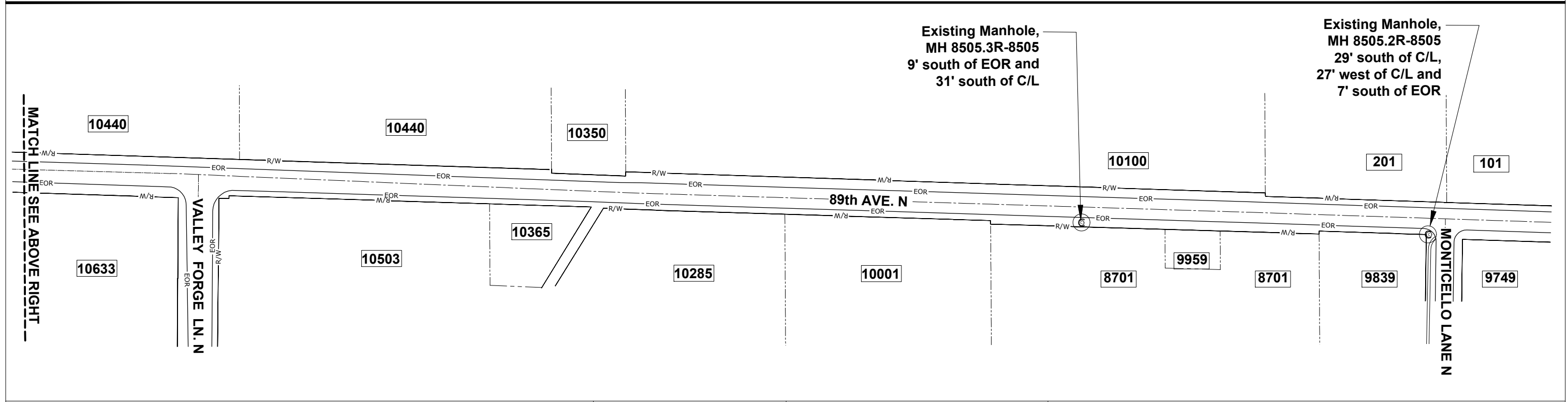
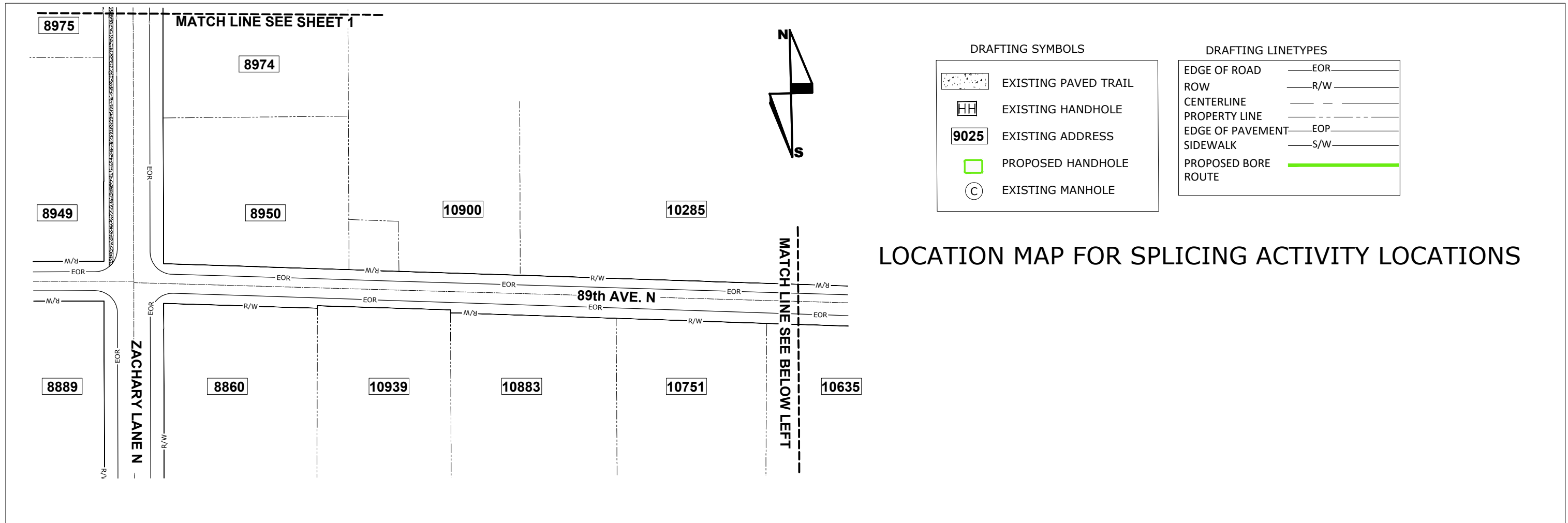

<p>9025 Zachary Lane N NORTHERN METAL RECYCLING HENNEPIN COUNTY CITY PERMIT SKETCH - MAPLE GROVE, MN</p>		<p>ENGINEER: CENTURYLINK CPA/CONTRACTOR: CENTURYLINK/TELCOM DRAWN BY: TELCOM CONSTRUCTION</p>	<p>PROJECT: N.685933 WIRE CENTER: OSSEO (OSSEMNXO) 1.) LOCATE ALL UTILITIES BEFORE DIGGING 2.) POT HOLE ALL BURIED UTILITY CROSSINGS 3.) SEE NOTES ABOVE SHEET: 02 OF 02 REV: 00 DATE: 03/12/2020</p>
--	--	---	---