

Revised 4-6-18		CMS#	19231823
CenturyLink BSW Order/Maintenance Work Authorization			
Company	T600	Exchange Name	MAPLE GROVE
Work Activity	Fiber-Buried	Capital	Y
Customer Name	Natalie Brandsrud	Phone#	
Address	8622 Deerwood Ln N.	One Call Ticket#	
City & Zip	maple grove 55369		
Location/Directions	mills creek development		
Description of Work or Special Instructions	plow drop in 185 ft fiber drop		

Held Order	N	Permit:	Notes	Bore:	Y	CBR#	7634241080
Tech Name and Tech #	pat nathe		Employee Contact#	6127159213			

Sketch (Include Cntr Line & Pedestal)	Material/Labor Units		Footage/Quantity	Comments
	Description	Notes		
Cntr Line foot# 33	SEB3-22	BSW-3 & plow plcmt		
	SEB3-22T	BSW-3 & hand dig plcmt		
Ped# NONAU	SEPCUTOVER	CUTOVER BSW		
Parish/County Hennepin	BM83	BSW guard at house	1	
	XXSEB-GL	Remove temp drop		
Township:	BM61(1.25)SEB	BSW Bore footage	25	
Section	SEBO PER FT LBR	Fiber & plow plcmt	185	
Range	SEBO PER FT LBR T	Fiber & hand dig plcmt		
	SEB6-22	BSW-6 & plow plcmt		
	BM2(5/8)(8)	Ground Rod		
	Trip Charge	Trip Charge	1	
	BM61(3)D-Rock CBL	Rock Boring		
	Permit	Permit		
Nearest cross st.	forestview ln	Plat Page		Map#

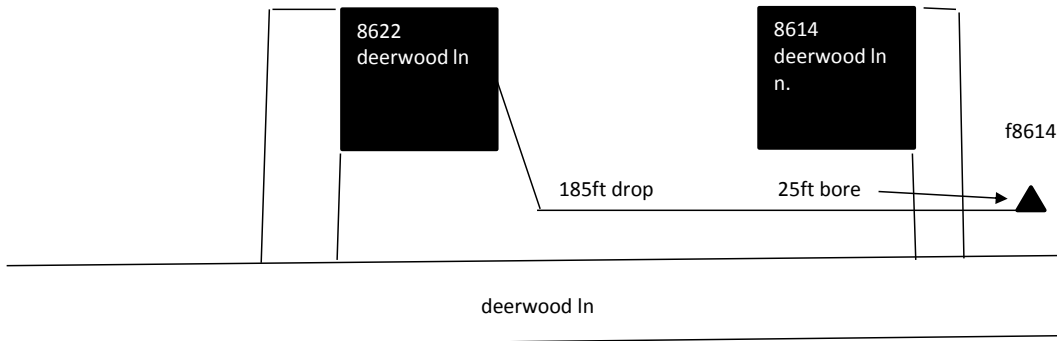

Originated By:	pat nathe	Date:		Completed By:		Date:	
Authorized By: (APS)		Date:		Inspected By:		Date:	
Authorized By: (AOM)		Date:					
Email sketch to:	MetroBSW@Centurylink.com						

1. Distance of the bury in Right-of-Way		3. Distance to the nearest intersection	
2. Distance from the terminal to the centerline		4. Nearest State Hwy mile marker	