

DRAFTING LINETYPES

EDGE OF ROAD	— EOR —
ROW	— R/W —
CENTERLINE	— — —
PROPERTY LINE	— · — · —
SIDEWALK	— S/W —
EDGE OF PAVEMENT	— EOP —
PROPOSED BORE ROUTE	— (Green Line) —
ROUTE THROUGH EXISTING DUCT	— (Orange Line) —

DRAFTING SYMBOLS

	EXISTING HANDHOLE
	EXISTING CONCRETE
	EXISTING ADDRESS
	EXISTING PEDESTAL

- PERMIT NOTES:**
- 1.) This IP Connect project will provide Fiber and Data service to 11330 Fountains Drive N, Maple Grove, MN.
 - 2.) Begin at existing un-named handhole #2 as shown. Bore new 1.25" un-armored ID and new U072 fiber 236' south and 46' west to an existing pedestal and customer's existing CBO. Pull new U024 fiber with pull string 390' to customer's existing CBO to customer's DMARC.
 - 3.) See sheet 2 for splicing activity locations
 - 4.) All disturbed surfaces will be restored to as good as or better condition than found condition.
 - 5.) All existing underground utilities will be located prior to construction.

The subsurface utility information in this plan is utility quality level D. This utility level was determined according to the guidelines of CI/ASCE 38-02, entitled "Standard Guidelines for the collection and depiction of existing subsurface utility data. It shall be the contractors responsibility to utilize the Gopher State One Call Evacuation Notice system required by MN statute Chapter 216d for all underground utility locations.

11330 Fountains Drive N
COSTCO
 HENNEPIN COUNTY
 CITY PERMIT SKETCH - MAPLE GROVE, MN

SCALE: 1"=60'



ENGINEER: CENTURYLINK
 CPA/CONTRACTOR: CENTURYLINK/TELCOM
 DRAWN BY: TELCOM CONSTRUCTION

PROJECT: N.687424 WIRE CENTER: MAPLE GROVE (MPGVMNXA)
 1.) LOCATE ALL UTILITIES BEFORE DIGGING
 2.) POT HOLE ALL BURIED UTILITY CROSSINGS
 3.) SEE NOTES ABOVE
 SHEET: 01 OF 02 REV:00 DATE: 03/06/2020

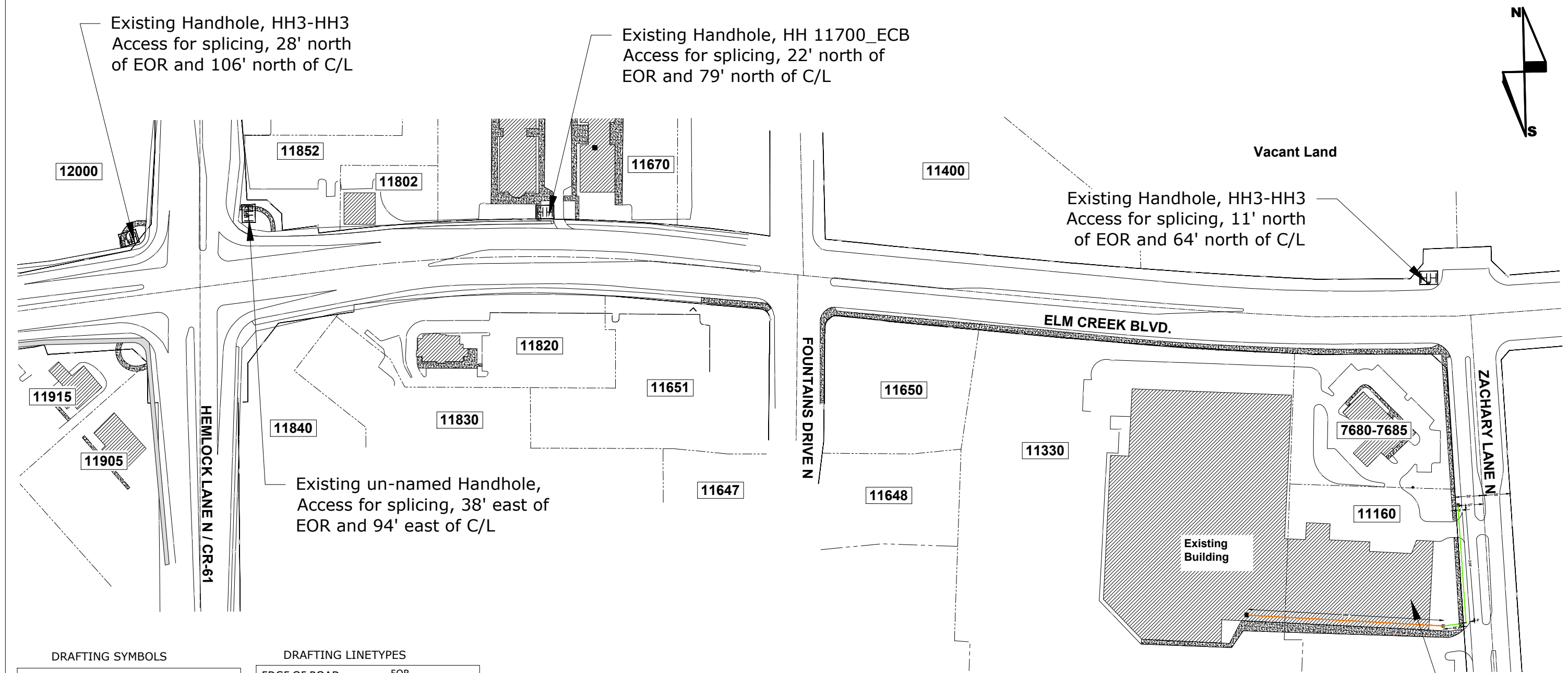
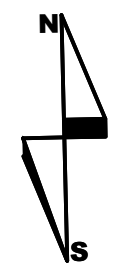

See Sheet 1 for more detail

LOCATION MAP FOR SPLICING ACTIVITIES

DRAFTING SYMBOLS		DRAFTING LINETYPES	
	EXISTING HANDHOLE		EOR
	EXISTING CONCRETE		R/W
	EXISTING ADDRESS		CENTERLINE
	EXISTING PEDESTAL		PROPERTY LINE
			S/W
			EOP
			PROPOSED BORE ROUTE
			ROUTE THROUGH EXISTING DUCT

11330 Fountains Drive N
COSTCO
 HENNEPIN COUNTY
 CITY PERMIT SKETCH - MAPLE GROVE, MN

SCALE: 1"=200'

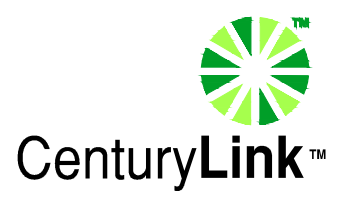

ENGINEER: CENTURYLINK
 CPA/CONTRACTOR: CENTURYLINK/TELCOM
 DRAWN BY: TELCOM CONSTRUCTION

PROJECT: N.687424 WIRE CENTER: MAPLE GROVE (MPGVMNXA)
 1.) LOCATE ALL UTILITIES BEFORE DIGGING
 2.) POT HOLE ALL BURIED UTILITY CROSSINGS
 3.) SEE NOTES ABOVE
 SHEET: 02 OF 02 REV:00 DATE: 03/06/2020