

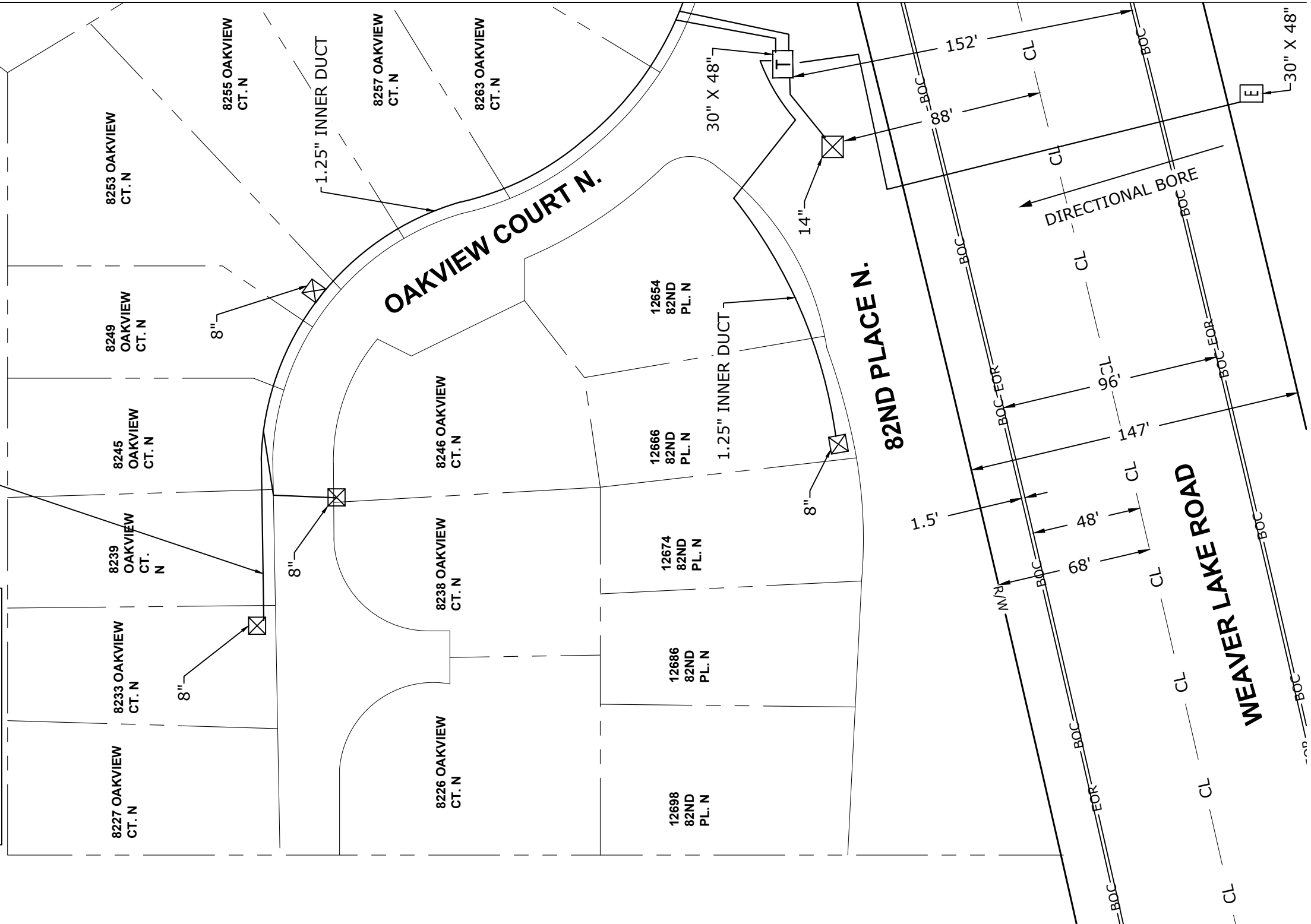

PERMIT NOTES  
 THIS JOB WILL PLACE A TOTAL OF 1900 FEET OF CONDUIT AND FIBER OPTIC CABLE. IT WILL ALSO PLACE 8 PEDESTALS AND ONE NEW HAND HOLE.

	EXISTING HAND HOLE
	NEW HAND HOLE
	CTL PEDESTAL
	PROPOSED FIBER
	RIGHT OF WAY
	EDGE OF ROAD
	PROPERTY LINE
	CENTER LINE
	BACK OF CURVE

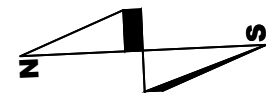

82ND PLC. N. AND OAKVIEW CT. N  
 HENNEPIN COUNTY  
 CITY PERMIT - MAPLE GROVE, MN 55369

SCALE: 1"=50'



ENGINEER: CENTURLINK  
 JUSTIN FOTH  
 FIELD ENGINEER: POWER ENGINEERS  
 BERNARD KHAMALA  
 DRAWN BY: POWER ENGINEERS  
 BERNARD KHAMALA

PROJECT: N.149709  
 1.) LOCATE ALL UTILITIES BEFORE DIGGING.  
 2.) POT HOLE ALL BURIED UTILITY CROSSINGS.  
 3.) RESTORE ALL SURFACES TO ORIGINAL OR BETTER CONDITION.  
 4.) JOINT TRENCH WITH OTHER UTILITIES.  
 5.) JOINT TRENCH WILL BE WITHIN RIGHT OF WAY.  
 SHEET: 01 OF 02 REV:01 DATE:10/21/2016

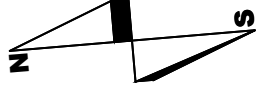
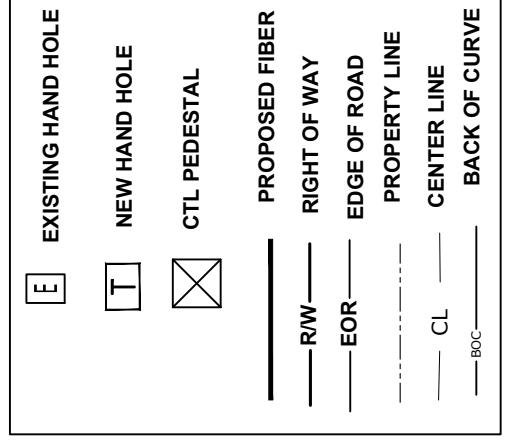

PERMIT NOTES  
 THIS JOB WILL PLACE A TOTAL OF 1900 FEET OF CONDUIT AND FIBER OPTIC CABLE.  
 IT WILL ALSO PLACE 8 PEDESTALS AND ONE NEW HAND HOLE.

TO PAGE 1

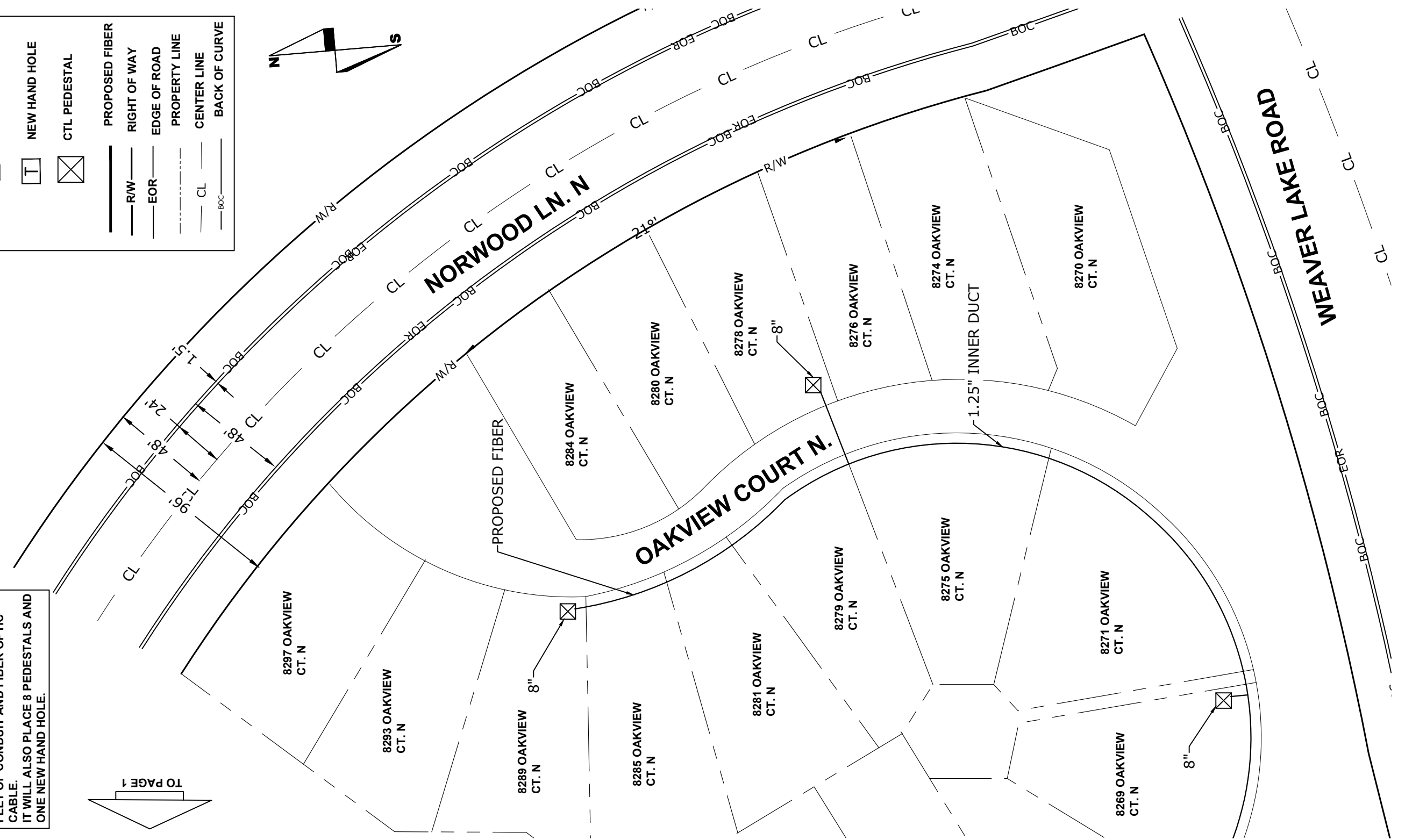

82ND PLC. N. AND OAKVIEW CT. N  
 HENNEPIN COUNTY  
 CITY PERMIT - MAPLE GROVE, MN 55369

SCALE: 1"=50'



ENGINEER: CENTURLINK JUSTIN FOTH  
 FIELD ENGINEER: POWER ENGINEERS BERNARD KHAMALA  
 DRAWN BY: POWER ENGINEERS BERNARD KHAMALA

PROJECT: N.149709  
 1.) LOCATE ALL UTILITIES BEFORE DIGGING.  
 2.) POT HOLE ALL BURIED UTILITY CROSSINGS.  
 3.) RESTORE ALL SURFACES TO ORIGINAL OR BETTER CONDITION.  
 4.) JOINT TRENCH WITH OTHER UTILITIES.  
 5.) JOINT TRENCH WILL BE WITHIN RIGHT OF WAY.  
 SHEET: 02 OF 02 REV:01 DATE:10/21/2016



APPLICATION FOR PERMIT TO INSTALL UTILITIES

MAPLE GROVE PERMIT NO
N.149709
PROJECT NO.
APPLICANT ORDER NO.

CenturyLink Inc.
PERMIT APPLICANT
425 Monroe St, Anoka, MN 55303
ADDRESS

- 1. Nature of work [X] Main installation [ ] Service Installation [ ] Other
2. Surface to be disturbed (check type) Dirt - Construction Grade [ ] Gravel [ ] Concrete [ ] Bituminous [X] Boulevard

3. Location (attach additional information if necessary)
82ND PLC. N. AND OAKWOOD CT. N
STREET ADDRESS/ADDITION

4. Size and kind of pipe 1.25" innerduct depth from surface 36"
Length of utility construction

5. Method of installation or construction (including method of compaction and excavation) Joint Trench

Machine excavation: [X] Yes [ ] No

6. Work to start on or after 10/25/2016 and to be completed on or before 1/17/2017

7. Will traffic detouring be necessary? [ ] Yes [X] No If so, describe routing.
NOT APPLICABLE

JUSTIN FOTH PRINT NAME Justin Foth SIGNED BY 10/24/16 DATE 651-312-5323 TELEPHONE

Authorization of permit

Upon payment of permit fee in the amount of \$ and in consideration of the agreement to comply in all respects with the street or alley excavation of ordinances and regulations applicable in such operations, permission is hereby granted for the work to be done as described above. Said work is to be done in accordance with requirements in the attached letter:

It is expressly understood that this permit is conditioned upon replacement or restoration of the disturbed areas to the condition prior to excavation in accordance with the appropriate rules and regulations.

APPROVED BY DATE All requirements shown on attached letter to be complied with.

The City of Maple Grove requires to be notified upon completion of work with a "Notice of Work Completion" sent to the Engineering Dept.

DESIGNATED PERSON TELEPHONE