

DRAFTING SYMBOLS

	EXISTING PAVED TRAIL
	EXISTING HANDHOLE
	EXISTING ADDRESS

DRAFTING LINETYPES

EDGE OF ROAD	— EOR —
ROW	— R/W —
CENTERLINE	— — —
PROPERTY LINE	— · — · —
EDGE OF PAVEMENT	— EOP —
SIDEWALK	— S/W —
PROPOSED BORE	
ROUTE	
ROUTE THROUGH	
EXISTING DUCT	

PERMIT NOTES:

- 1.) This IP Connect project will provide Switched Ethernet service to 9825 85th Ave. N, Maple Grove, MN.
- 2.) Begin at existing handhole, HH63-HH63, bore new 1.25" ID an new U072 fiber 34' east and 116' south to existing handhole, HH 8490ML. Trench new 1.25" un-armored ID and new U024 fiber 4' to customer's existing CBO. Jet new U024 fiber 240' to customer's DMARC.
- 3.) All disturbed surfaces will be restored to as good as or better condition than found condition.
- 4.) All existing underground utilities will be located prior to construction.

The subsurface utility information in this plan is utility quality level D. This utility level was determined according to the guidelines of CI/ASCE 38-02, entitled "Standard Guidelines for the collection and depiction of existing subsurface utility data. It shall be the contractors responsibility to utilize the Gopher State One Call Evacuation Notice system required by MN statute Chapter 216d for all underground utility locations.

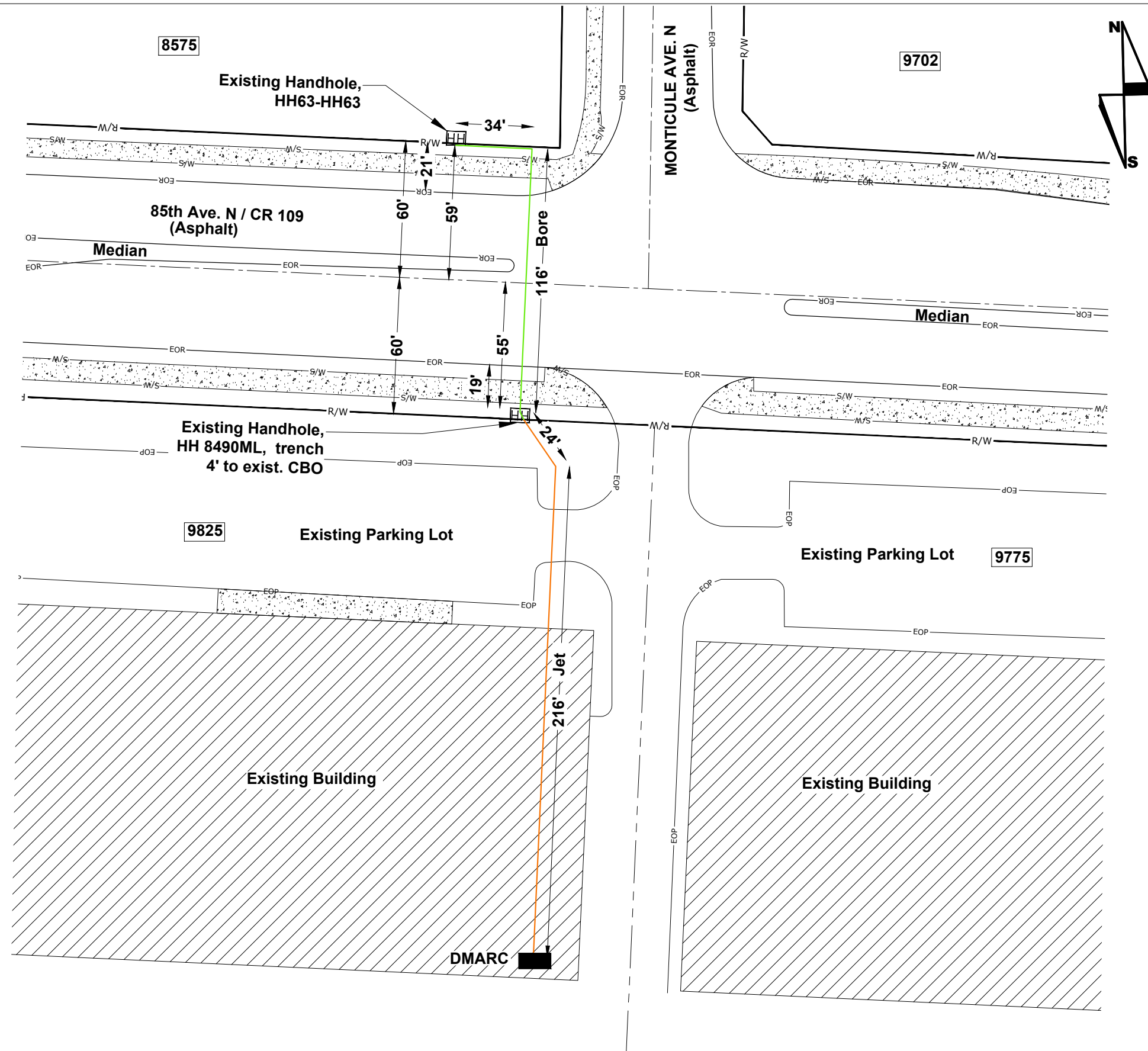

9825 85th Ave. N  
 SPSI  
 HENNEPIN COUNTY  
 CITY PERMIT SKETCH - MAPLE GROVE, MN

SCALE: 1"=50'



ENGINEER: CENTURYLINK  
 CPA/CONTRACTOR: CENTURYLINK/TELCOM  
 DRAWN BY: TELCOM CONSTRUCTION

PROJECT: N.682405 WIRE CENTER: OSSEO (OSSEMNXO)  
 1.) LOCATE ALL UTILITIES BEFORE DIGGING  
 2.) POTHOLE ALL BURIED UTILITY CROSSINGS  
 3.) SEE NOTES ABOVE  
 SHEET: 01 OF 01 REV: 00 DATE: 02/28/2020