

DRAFTING LINETYPES

EDGE OF ROAD	EOR
ROW	R/W
CENTERLINE	---
PROPERTY LINE	- - - -
SIDEWALK	S/W
EDGE OF PAVEMENT	EOP
PROPOSED BORE ROUTE	— (Green Line)
ROUTE THROUGH EXISTING DUCT	— (Orange Line)

DRAFTING SYMBOLS

	EXISTING HANDHOLE
	EXISTING CONCRETE
	EXISTING ADDRESS
	PROPOSED HANDHOLE

PERMIT NOTES:

- 1.) This IP Connect project will provide Fiber and Data service to 11800 Elm Creek Blvd. N, Maple Grove, MN.
- 2.) Begin at existing un-named handhole as shown. Bore new 1.25" un-armored ID and new U072 fiber 268' north, 55' northeast and 179' east to be near customer's existing CBO. Place new 30"x48" handhole over duct. Hand dig and place new 1.25" un-armored ID and new U024 fiber 5' to customer's existing CBO. Use existing pull string to pull new fiber through existing CBO 7' to customer's DMARC.
- 3.) All disturbed surfaces will be restored to as good as or better condition than found condition.
- 4.) All existing underground utilities will be located prior to construction.

The subsurface utility information in this plan is utility quality level D. This utility level was determined according to the guidelines of CI/ASCE 38-02, entitled "Standard Guidelines for the collection and depiction of existing subsurface utility data. It shall be the contractors responsibility to utilize the Gopher State One Call Evacuation Notice system required by MN statute Chapter 216d for all underground utility locations.

11800 Elm Creek Blvd. N
WINGS FINANCIAL
 HENNEPIN COUNTY
 CITY PERMIT SKETCH - MAPLE GROVE, MN

SCALE: 1"=60'



ENGINEER: CENTURYLINK
 CPA/CONTRACTOR: CENTURYLINK/TELCOM
 DRAWN BY: TELCOM CONSTRUCTION

PROJECT: N.685384 WIRE CENTER: MAPLE GROVE (MPGVMNXA)
 1.) LOCATE ALL UTILITIES BEFORE DIGGING
 2.) POT HOLE ALL BURIED UTILITY CROSSINGS
 3.) SEE NOTES ABOVE

SHEET: 01 OF 02 REV:00 DATE: 03/02/2020

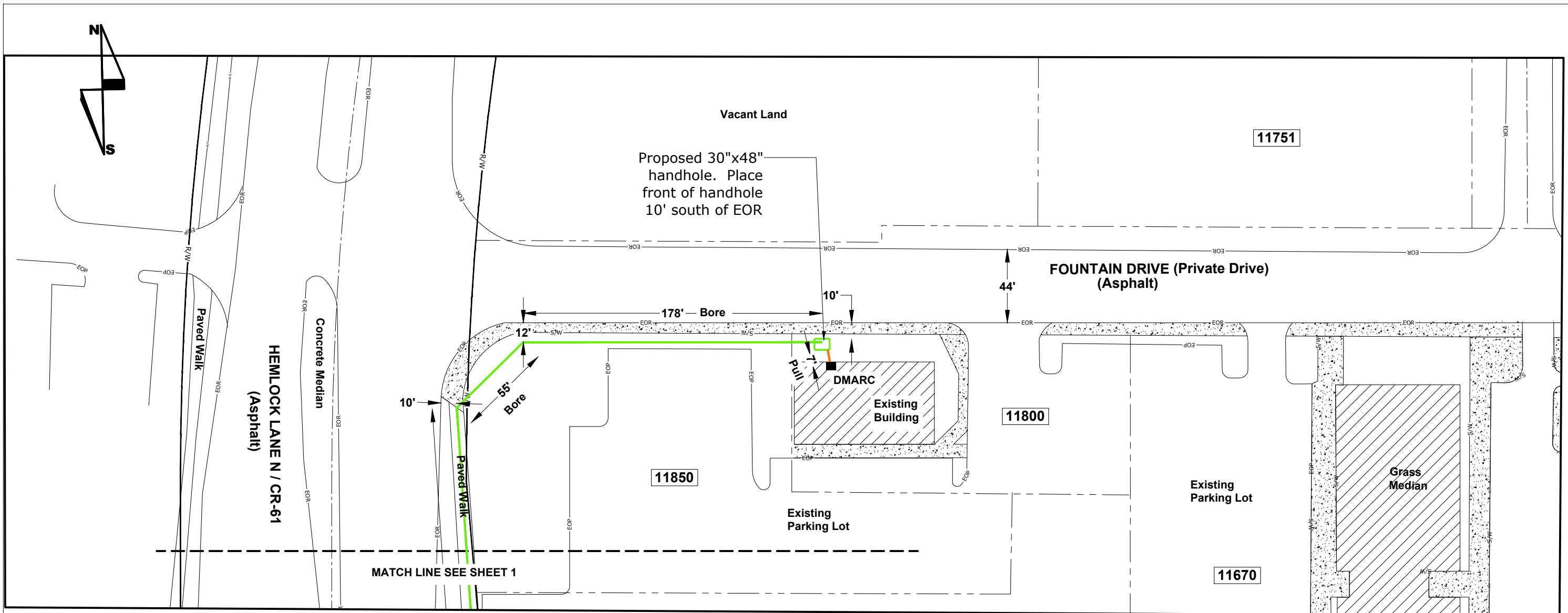

DRAFTING SYMBOLS

	EXISTING HANDHOLE
	EXISTING CONCRETE
	EXISTING ADDRESS
	PROPOSED HANDHOLE

DRAFTING LINETYPES

EDGE OF ROAD	— EOR —
ROW	— R/W —
CENTERLINE	— — —
PROPERTY LINE	- - - - -
SIDEWALK	— S/W —
EDGE OF PAVEMENT	— EOP —
PROPOSED BORE ROUTE	— (green line) —
ROUTE THROUGH EXISTING DUCT	— (orange line) —

11800 Elm Creek Blvd. N
 WINGS FINANCIAL
 HENNEPIN COUNTY
 CITY PERMIT SKETCH - MAPLE GROVE, MN

SCALE: 1"=60'



ENGINEER: CENTURYLINK
 CPA/CONTRACTOR: CENTURYLINK/TELCOM
 DRAWN BY: TELCOM CONSTRUCTION

PROJECT: N.685384 WIRE CENTER: MAPLE GROVE (MPGVMNXA)
 1.) LOCATE ALL UTILITIES BEFORE DIGGING
 2.) POT HOLE ALL BURIED UTILITY CROSSINGS
 3.) SEE NOTES ABOVE

SHEET: 02 OF 02 REV:00 DATE: 03/02/2020